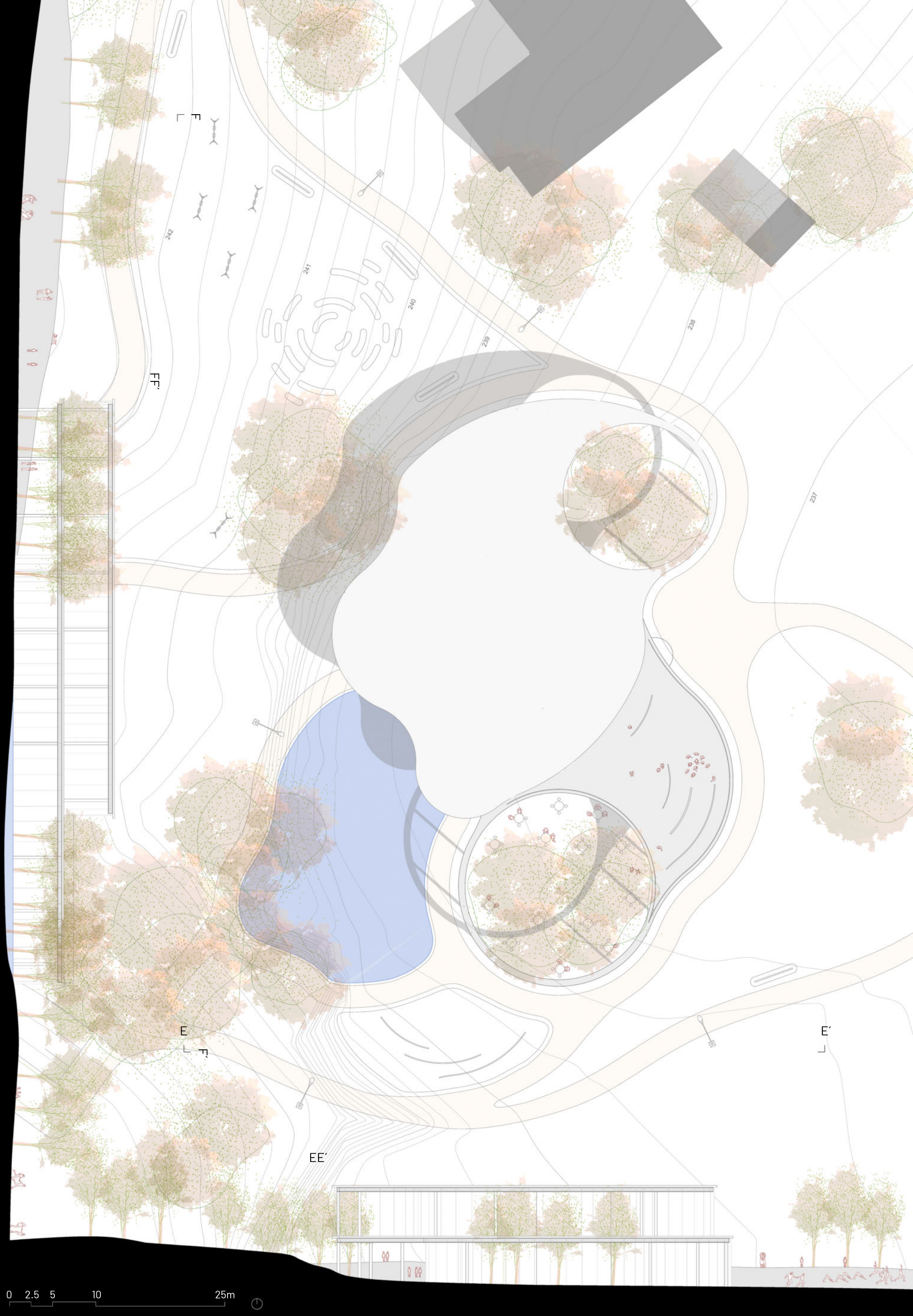
F
F´
FF´
242
241
240
239
238
237
E
E´
EE´
0 2.5 5 10 25m