rohanský ostrov

ATBS

ERIK SOVET

Rohanský ostrov
současná koordinovaná výstavba
Blok CII SEVER
bytový dům Andrea

atelier kordovský vrbata
LS19/20

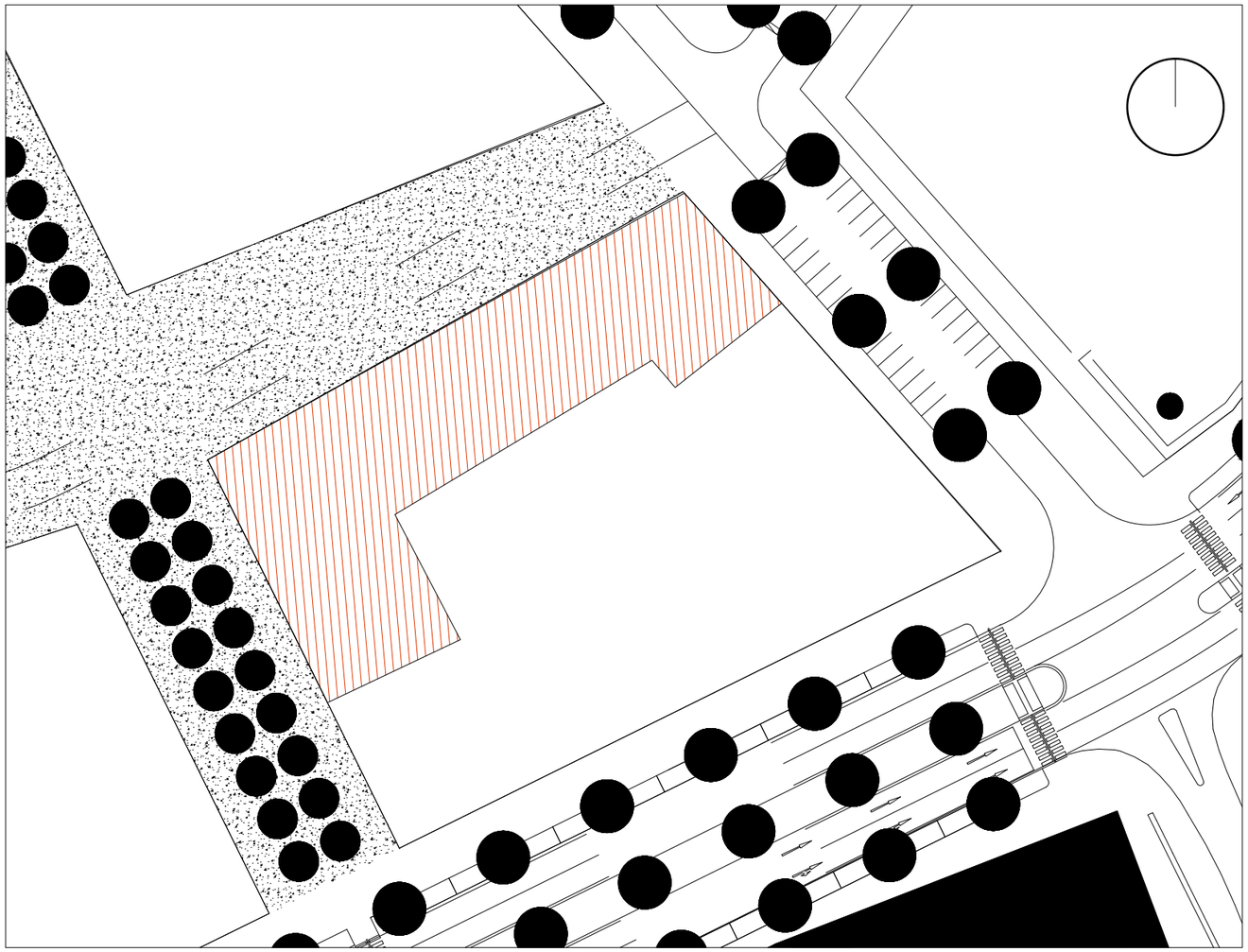

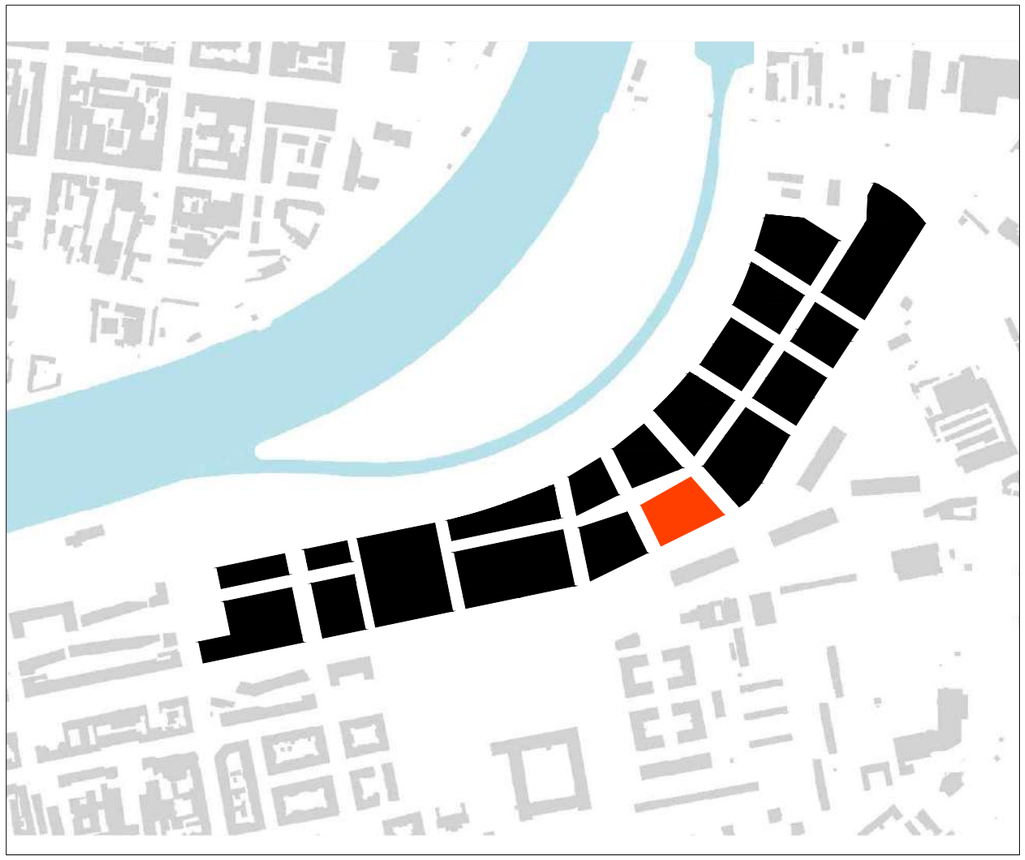

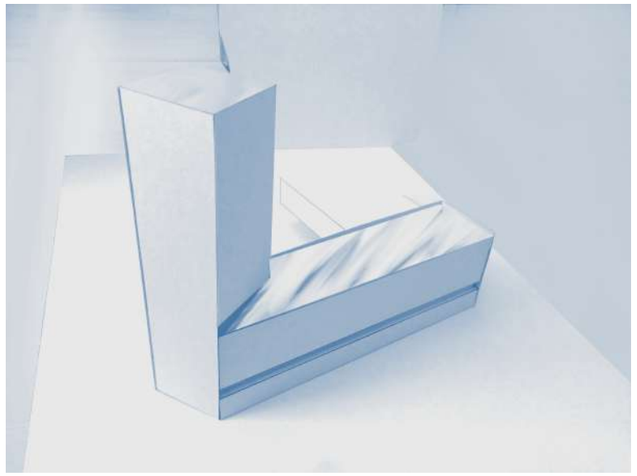

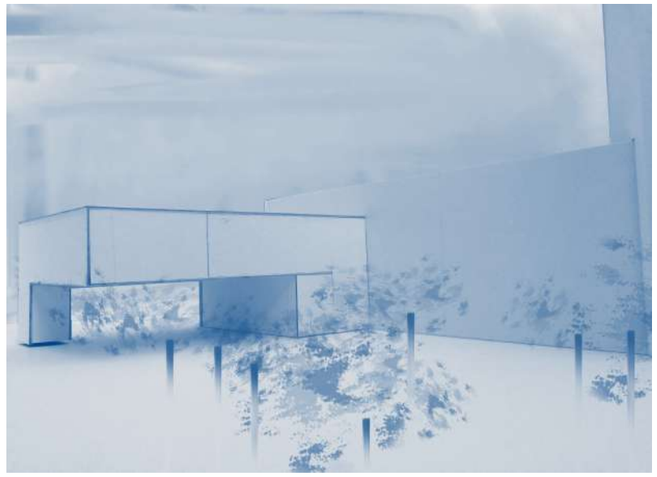

Blok CII na území ostrova Rohan.

Koncepční podoba zahrnuje výškovou dominantu, pokles počtu podlaží v závislosti na vzdálenosti od dominanty a oblouk jako průchod k vnitřní promenádě mezi dvěma obytnými a veřejnými budovami.

FOTODOKUMENTACE MODELU

SITUACE / ŠIRŠI VZTAHY

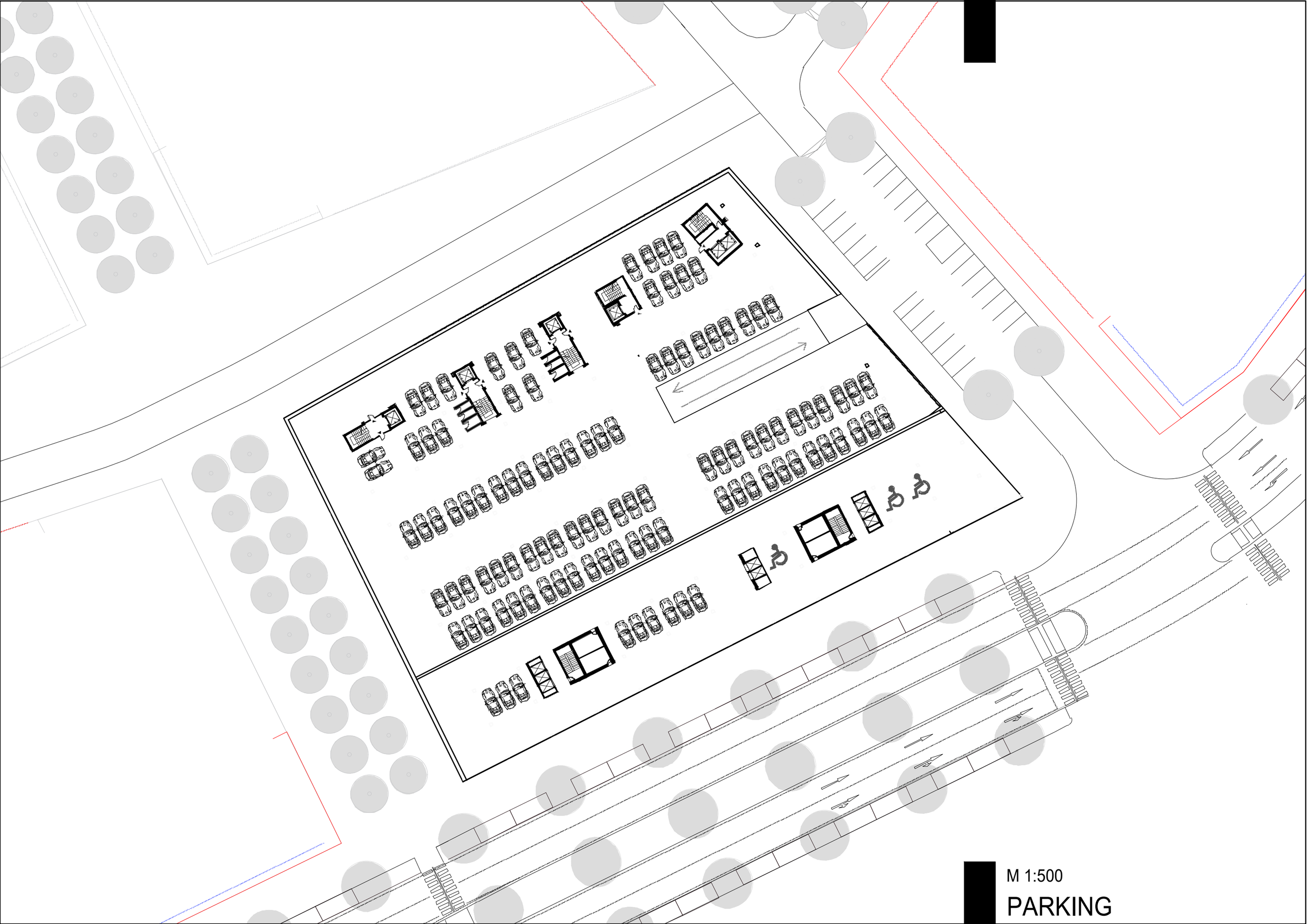

M 1:500

PARKING

M 1:250
PŘÍZEMÍ

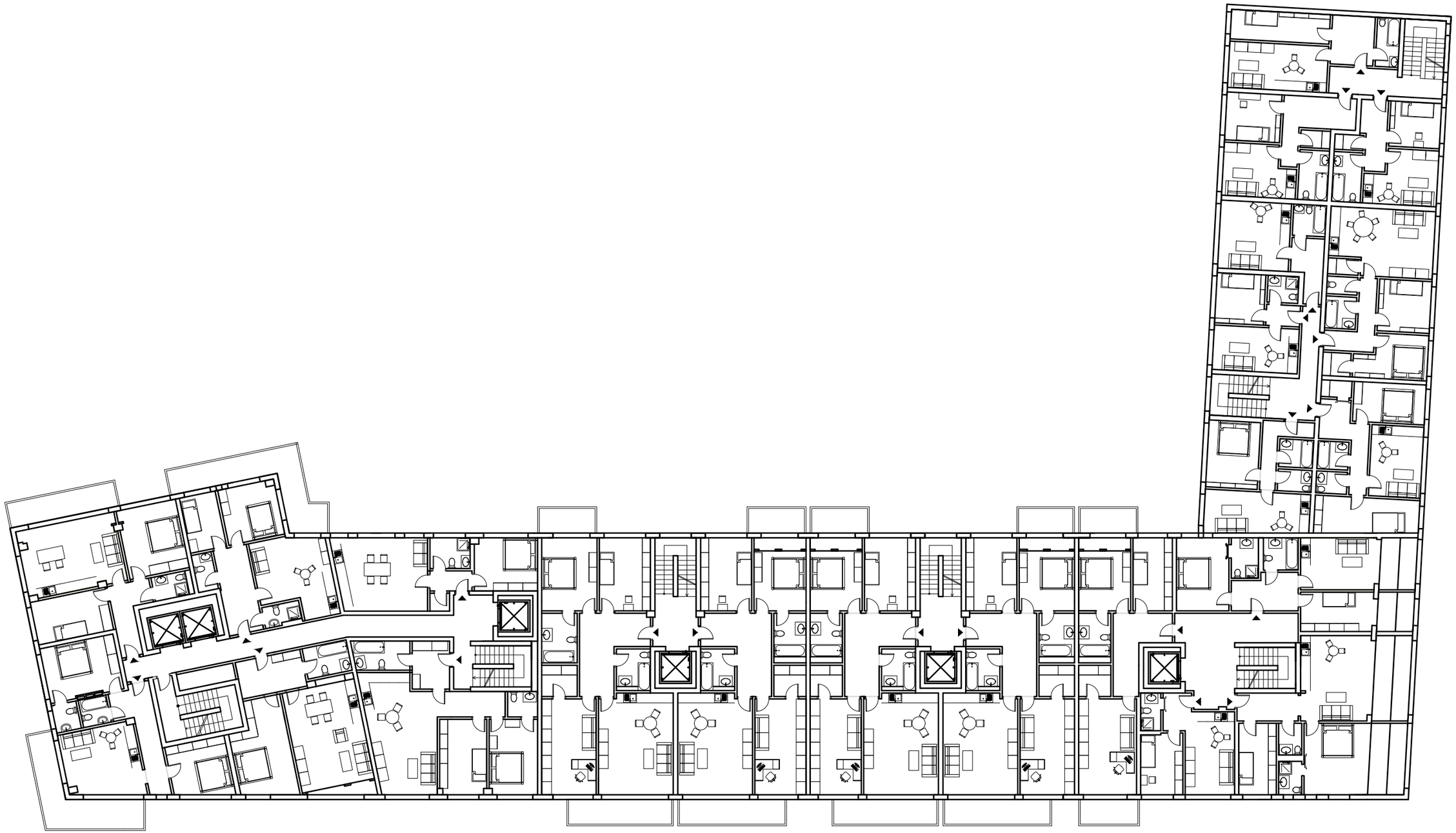

M 1:250

4 NADZEMNÍ PODLÁŽÍ

20 PODLÁŽI M 1:200

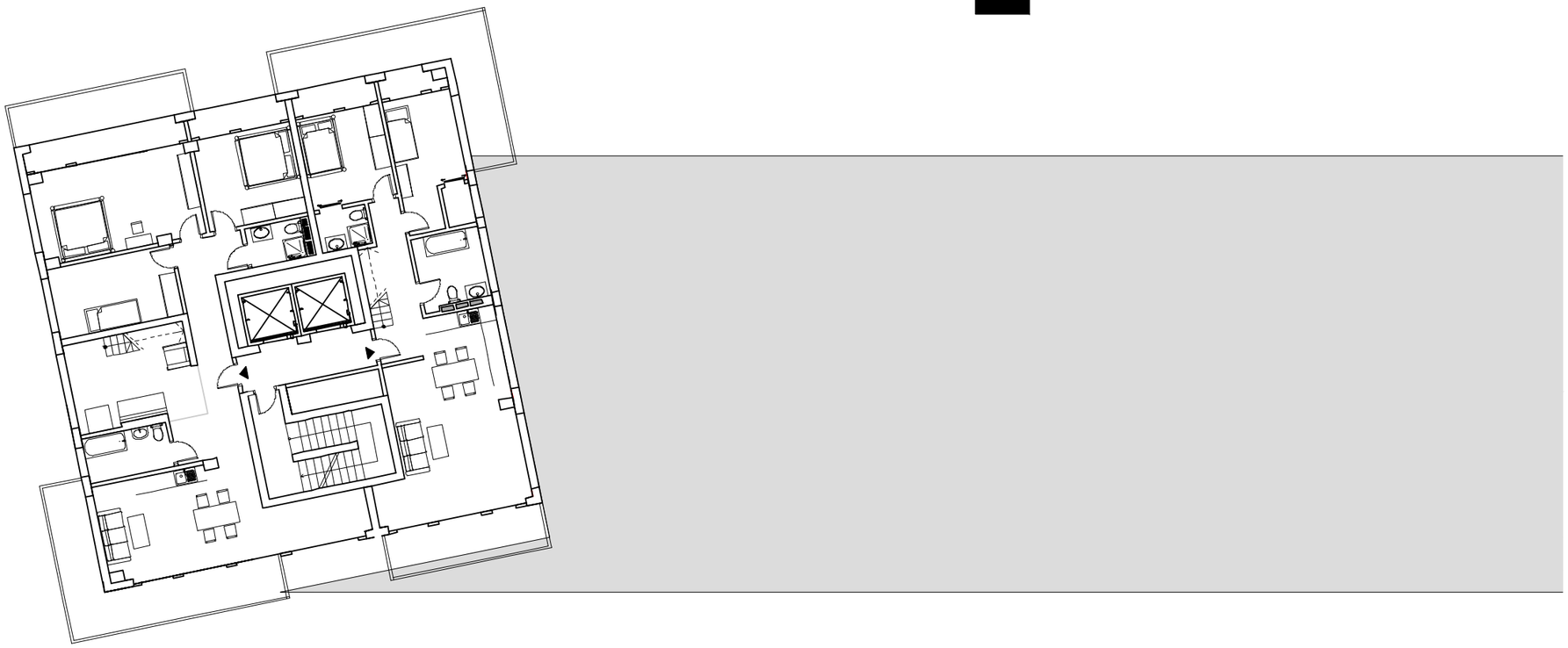

19 PODLÁŽI M 1:200

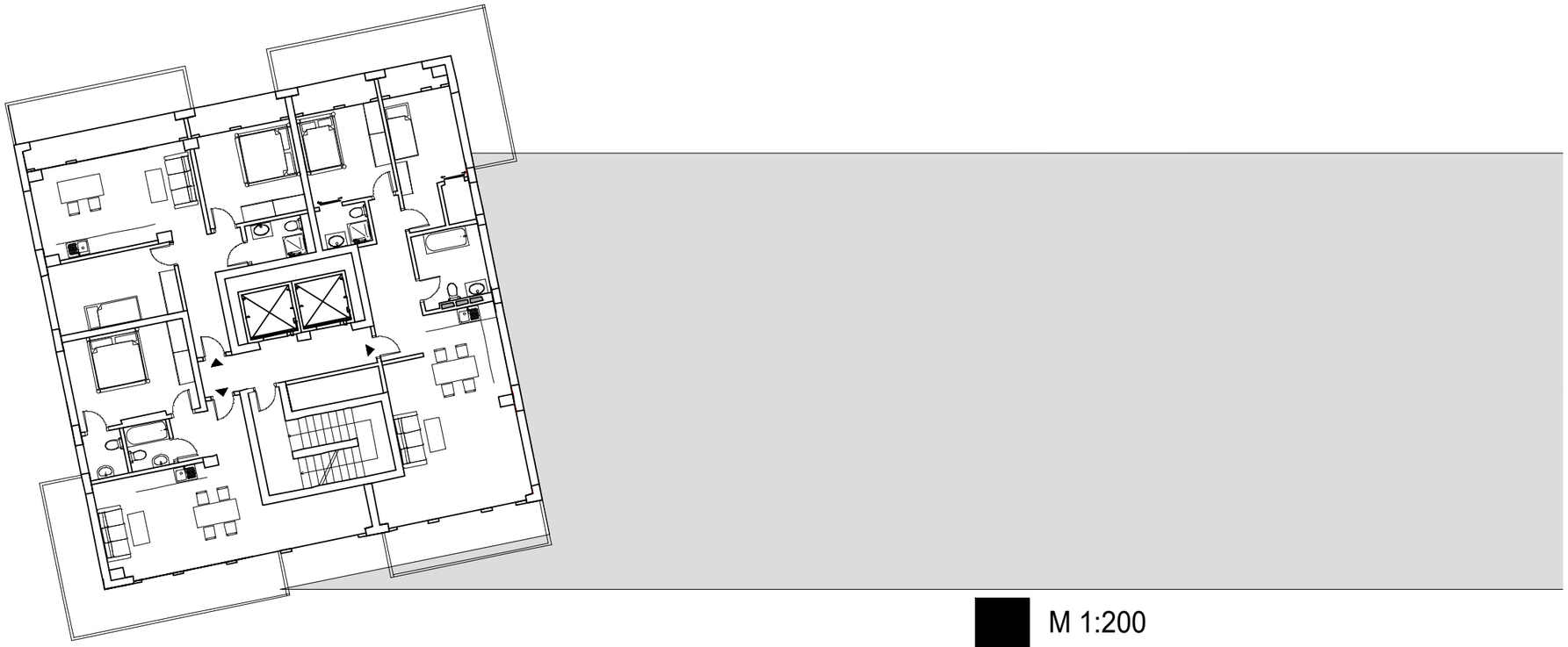

M 1:200

19./20. PODLÁŽI

POHLED Z PEŠI ZONY

VNITŘNÍ PĚŠI ZONA

POHLED SEVERNÍ

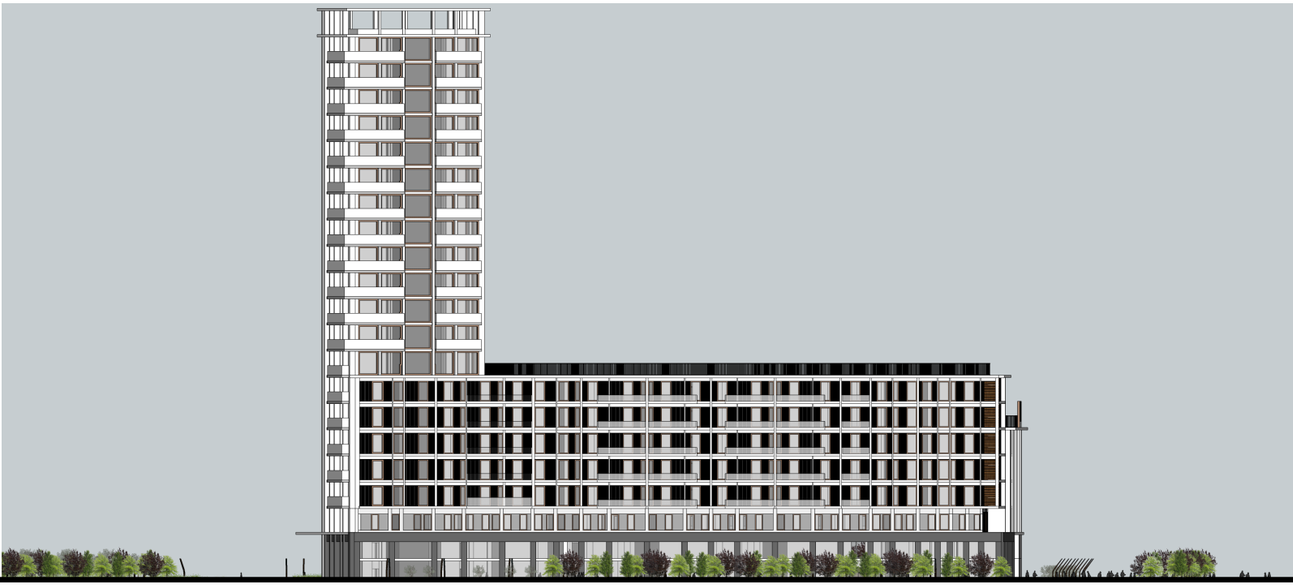

POHLED VYCHODNI

POHLED ZAPADNÍ

POHLED JIŽNI

PRODUCED BY AN AUTODESK STUDENT VERSION

PRODUCED BY AN AUTODESK STUDENT VERSION

POHLEDY

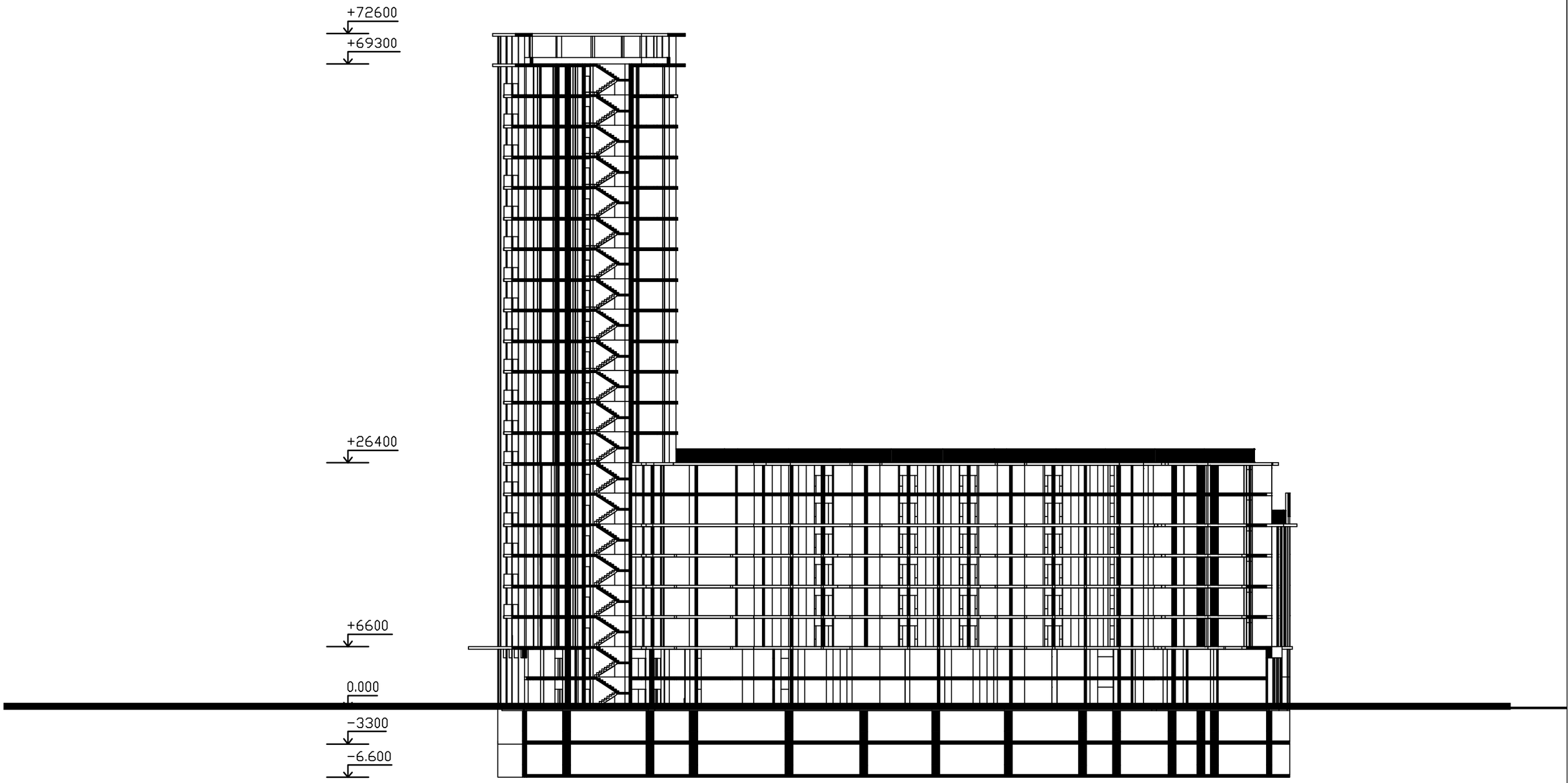

M 1:500

ŘEZ