



KATARÍNA TOMÁŠIKOVÁ, SLOVAKIA
3RD YEAR OF BACHELOR STUDIES
WINTER TERM 2020, ATZBP (STUDIO EFLER)

MULTIFUNCTIONAL HALL
STVOLÍNKY - FORMER CASTLE COURTYARD
ČESKÁ LÍPA REGION, CZECH REPUBLIC

DESIGN STUDIO EFLER (EFLER - TOMSA - STOČES)
DEPARTMENT OF ARCHITECTURAL CONSERVATION
FACULTY OF ARCHITECTURE, CTU IN PRAGUE



The town of Stvolínky spines a long yarn of rich history. Though it may not look like much, the castle area was grand in the past. First mentioned in 1197, during the ages it slowly changed and grew. At it's prime time there where 4 buildings in the castle area. Today only one stands and it's not in a good shape. What was formerly known as a barn, is today an oversized shed.

The project takes in notice the site, history, size and future of the town. The main goal is to revitalise the former castle area, rebuild new buildings on the places where the old ones once stood. Each building has a different function : workshops, accommodation, administration and cultural events. The focus is aimed on the old barn, the only one still standing. In the current state it doesn't look inviting. It's obvious there where a few construction changes done here. It's size and simplicity in the floor plan offers a way to create a multifunctional hall which can adapt to any kind of formal event, from a concert to a market space or bingo event. Using the existing walls the outside may look a bit more modest, for the spirit of the place lies in it's adaptability and the possibility to always be used. Having this in mind, this establishment is meant to be versatile and usable for new waves of cultural events. What is important is that there is always an event happening. The employment of a cafe is also important, for it is open not only for guests of the event, but also for the visitors of the castle and castle area. Or simply, anybody. The town lacks places like this, so it makes only sense to create this space here.

This also boosts the town economy, for it can attract groups of people to come here, visit the castle, stay overnight, learn something new and relax in good company. It's meant to bring people in and to offer a space which does not overwhelm, but greet with open arms.

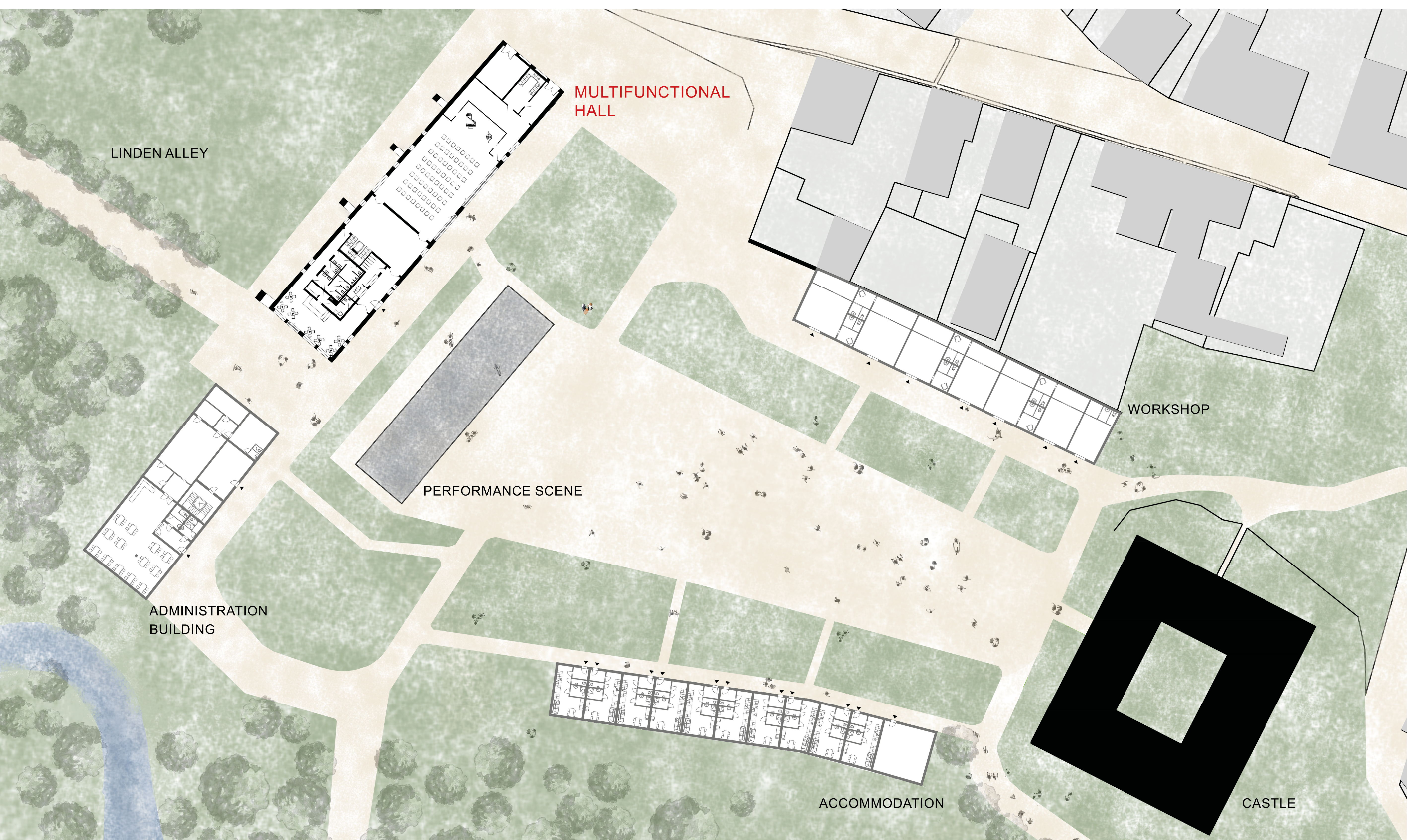

FLOOR PLAN 1 NP

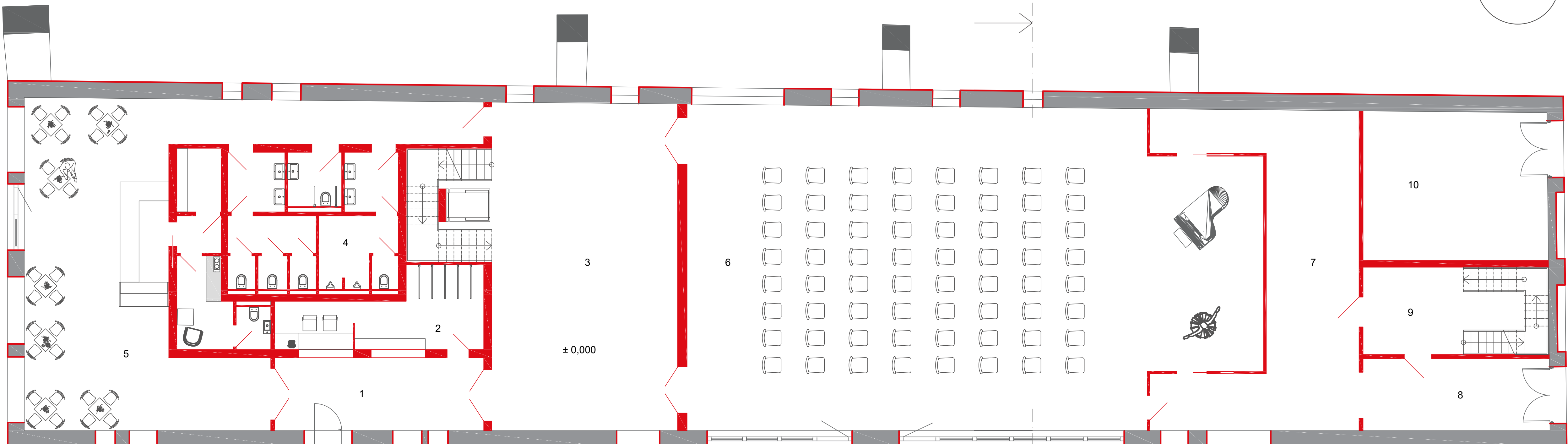

FLOOR PLAN 2 NP

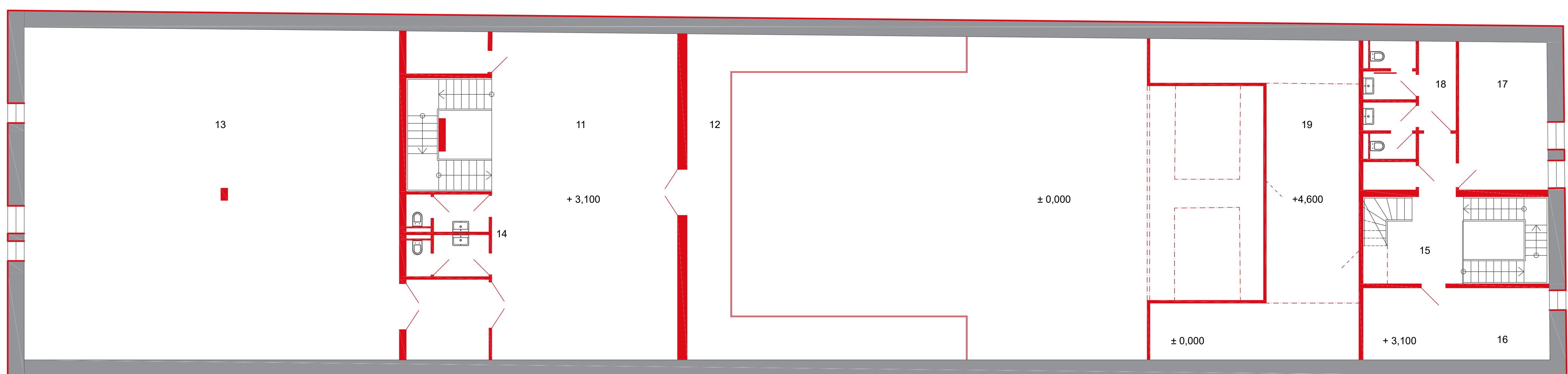

- | | | | |
|---------------------------|--------------------------|---------------------------|---------------------|
| 1 - ENTRANCE HALL | 6 - MULTIFUNCTIONAL HALL | 11 - HALL | 16 - DRESSING ROOM |
| 2 - RECEPTION + CLOAKROOM | 7 - BACKSTAGE | 12 - BALCONY | 17 - DRESSING ROOM |
| 3 - FOYER | 8 - BACK ENTRANCE | 13 - MULTIFUNCTIONAL ROOM | 18 - TOILETS |
| 4 - TOILETS | 9 - HALLWAY | 14 - TOILETS | 19 - TECHNICAL DECK |
| 5 - CAFE | 10 - TECHNICAL ROOM | 15 - HALL | |



NORTH ELEVATION

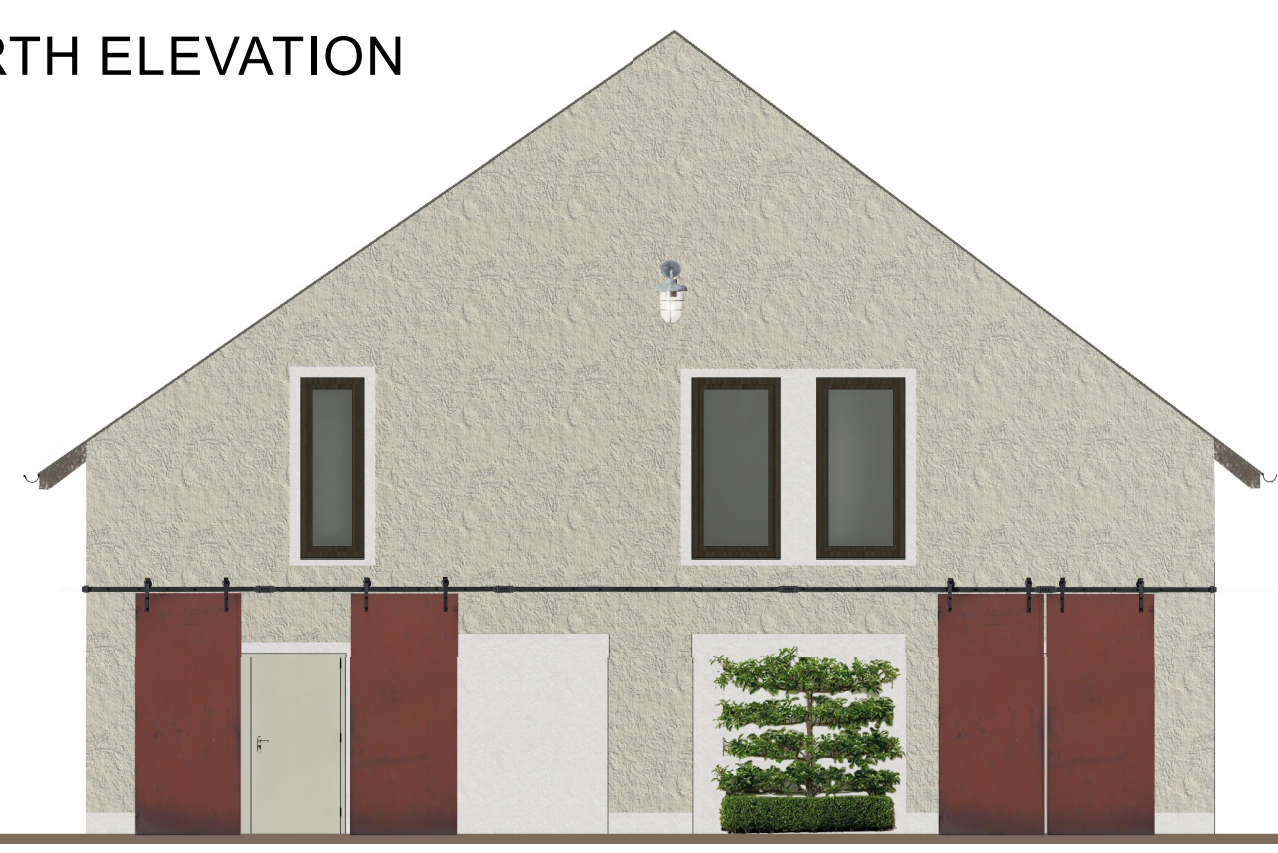

SOUTH ELEVATION



SECTION

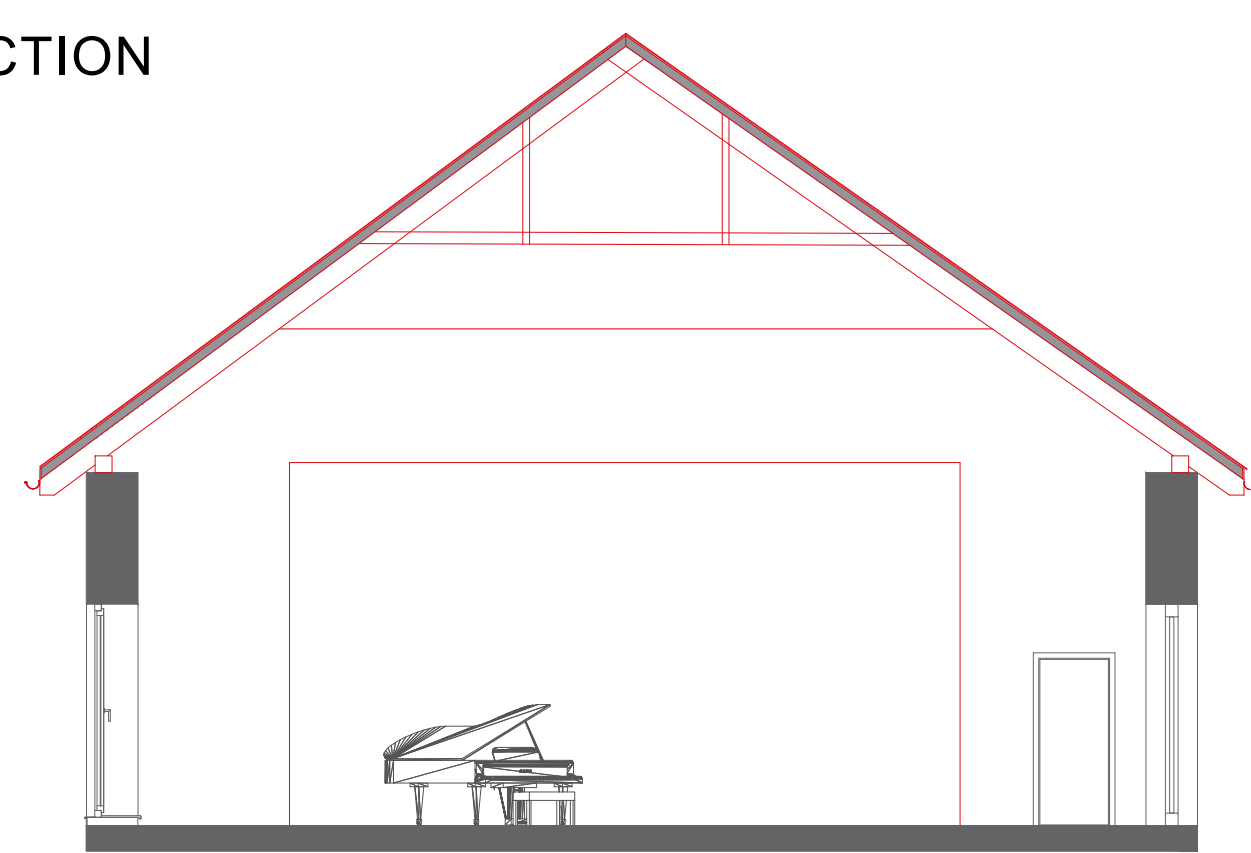

WEST ELEVATION

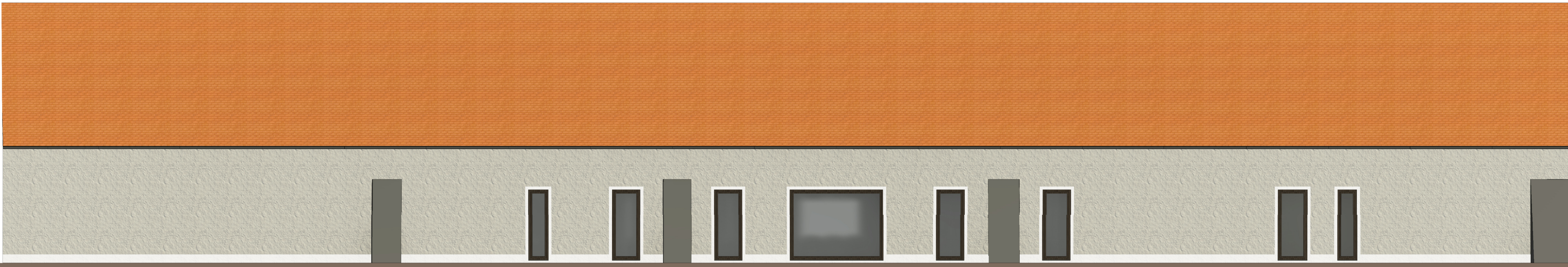

EAST ELEVATION

