MATEŘSKÁ ŠKOLA NA BŘEVNOVĚ

KATEŘINA MATYLDA TOPINKOVÁ| ATELIÉR HRADEČNÝ – HRADEČNÁ

FA ČVUT | ZS 2020/21 | AT0S

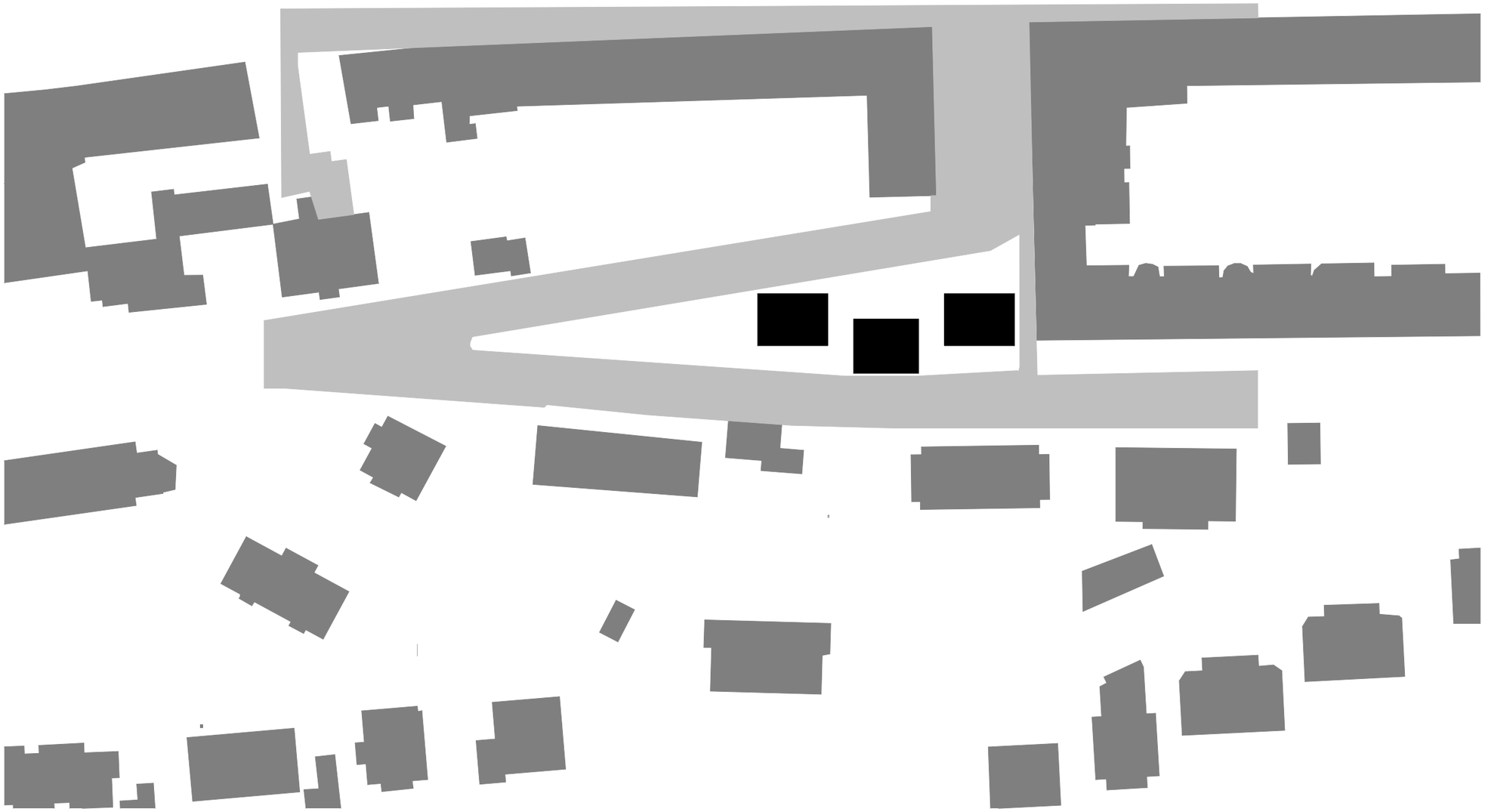

SITUACE

Návrh mateřské školy na svažitém pozemku v ulici U Kaštanu na Břevnově. Budova je členěna do třech pavilonů, spojených podzemní chodbou. Dva z pavilonů jsou určeny pro děti a každý z nich má kapacitu pro 24 předškolních žáků.

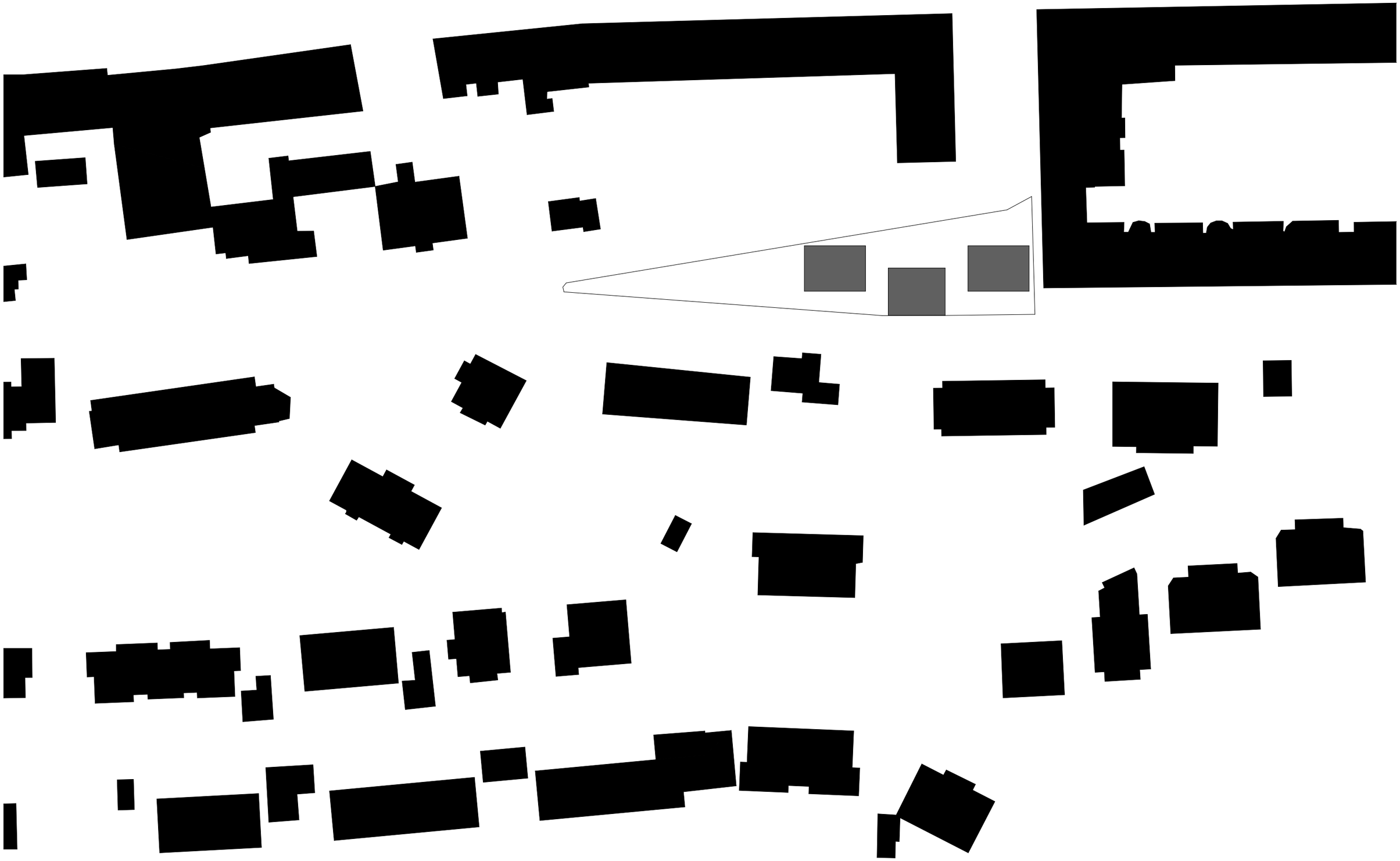

SITUACE

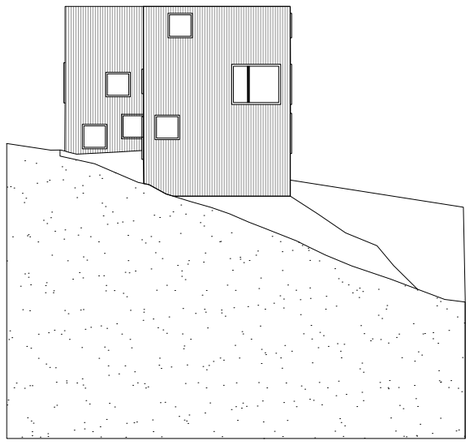

VÝCHODNÍ POHLED

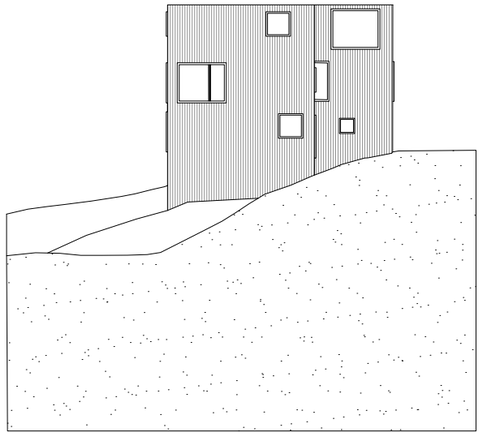

ZÁPADNÍ POHLED

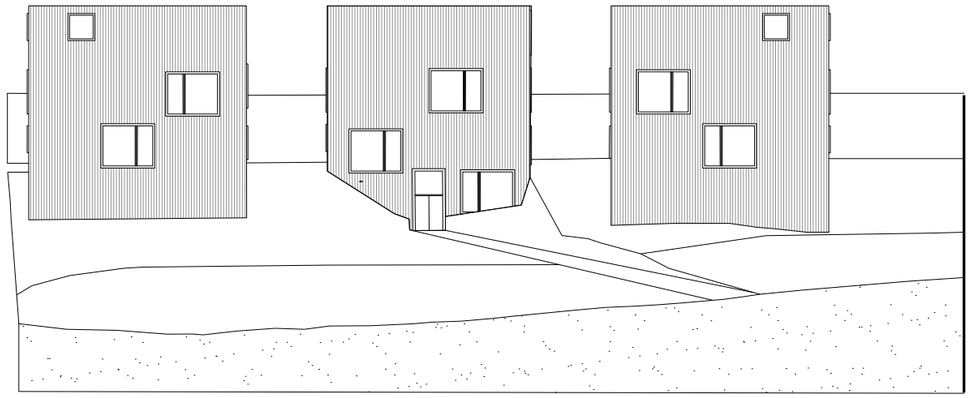

SEVERNÍ POHLED

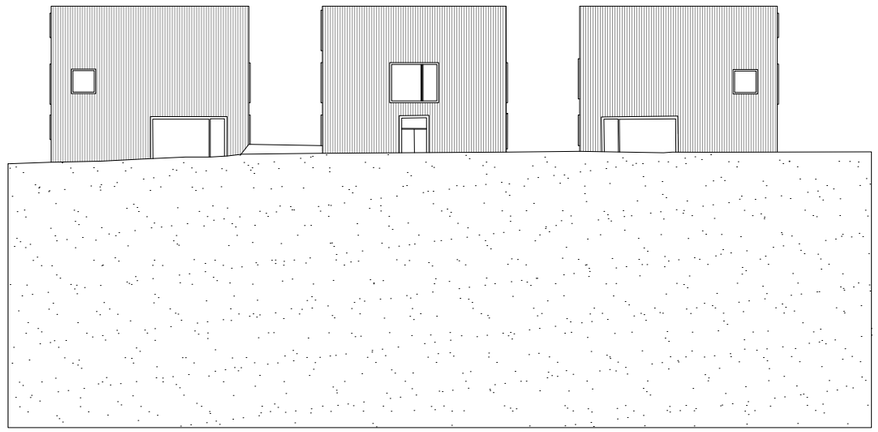

JIŽNÍ POHLED

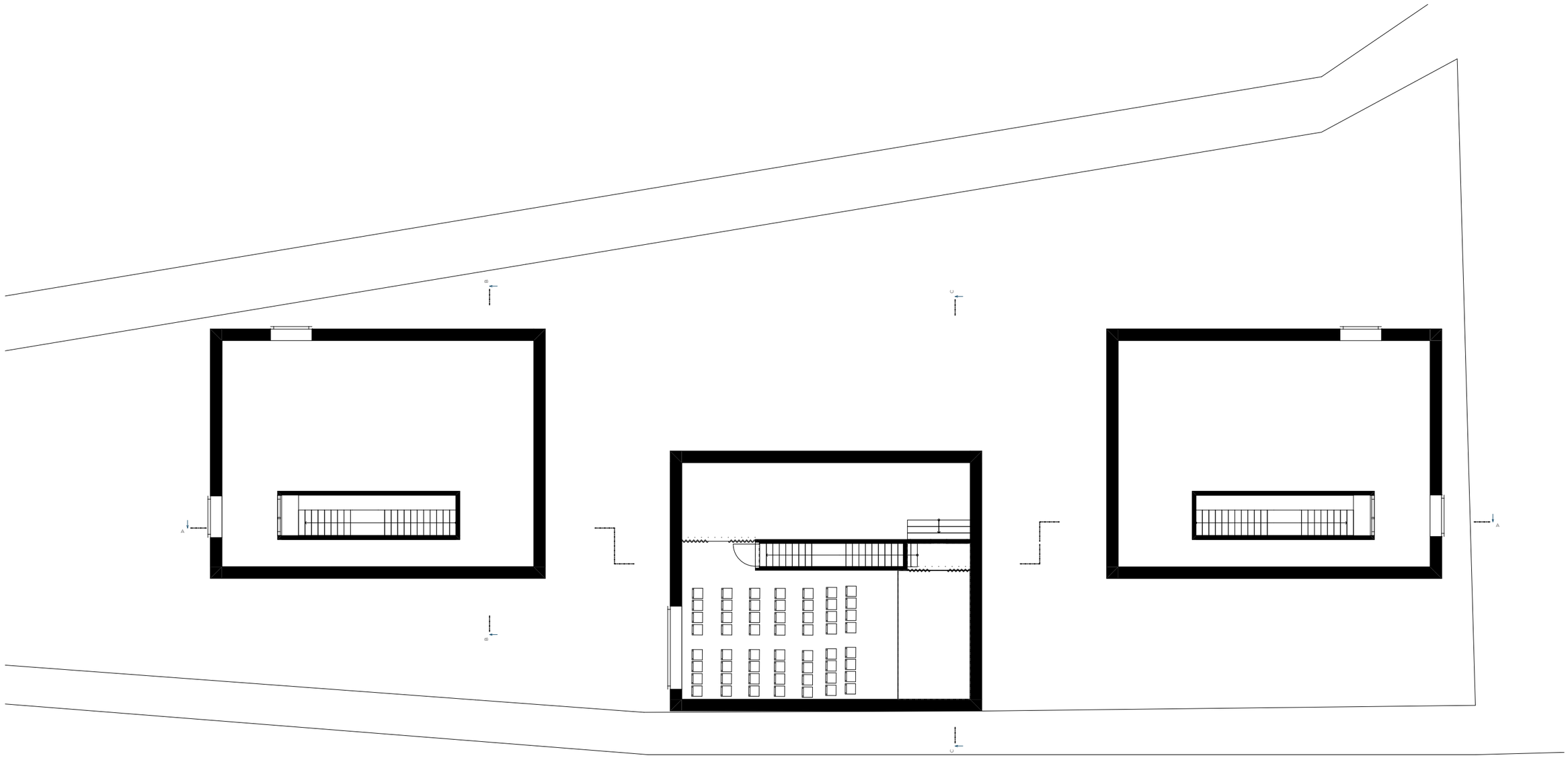

STŘECHA

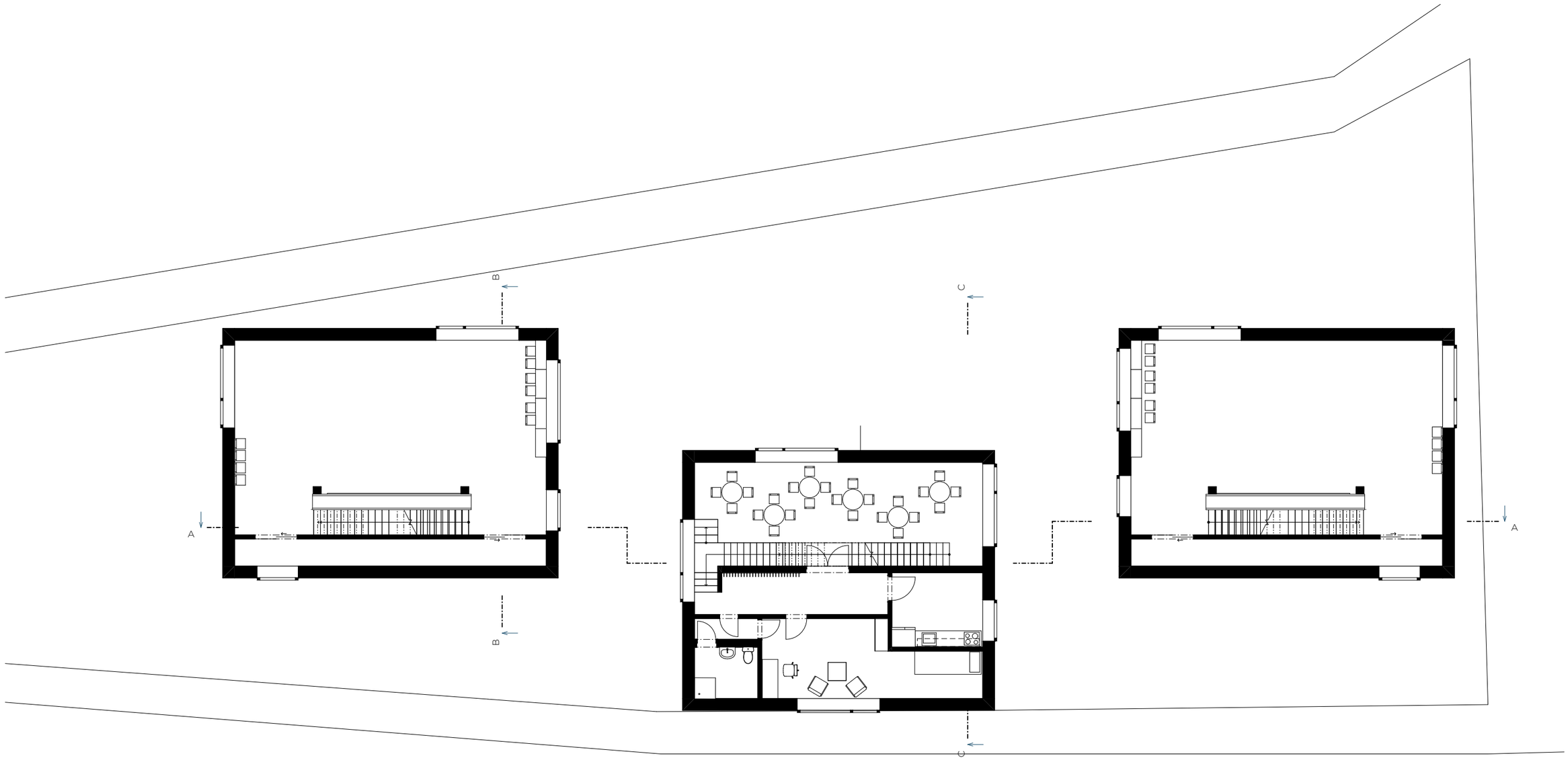

2NP

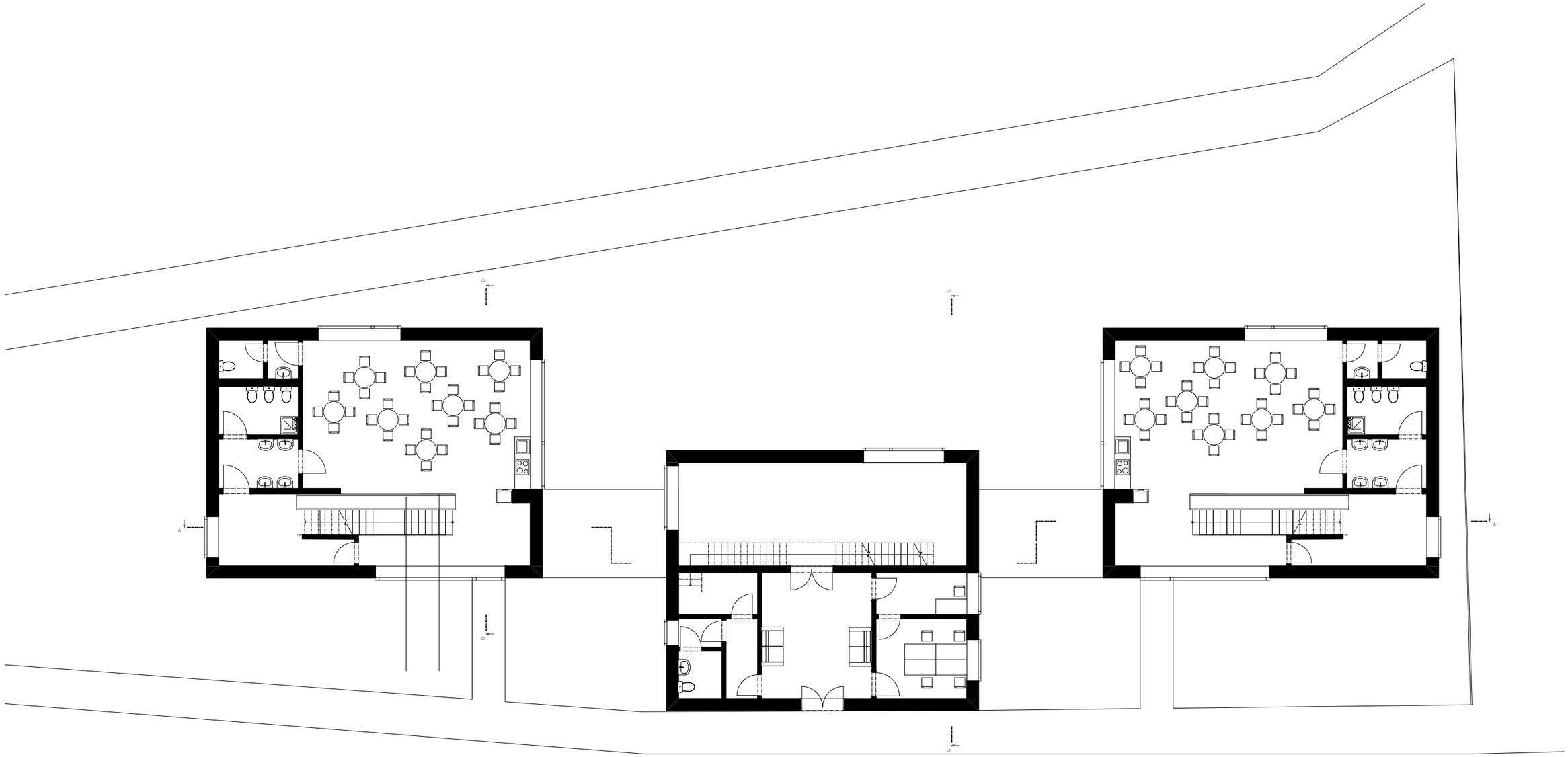

1 NP

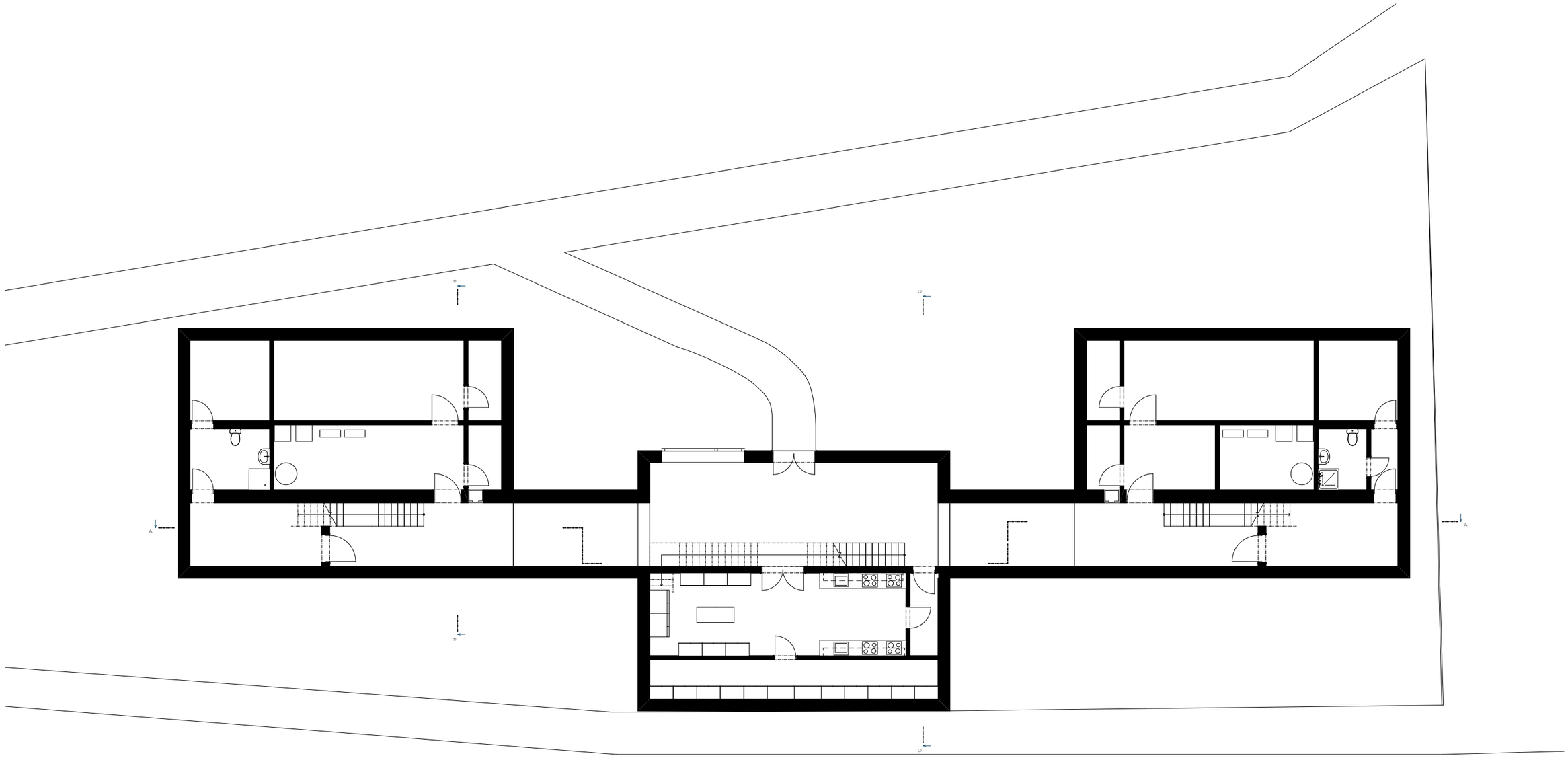

1PP

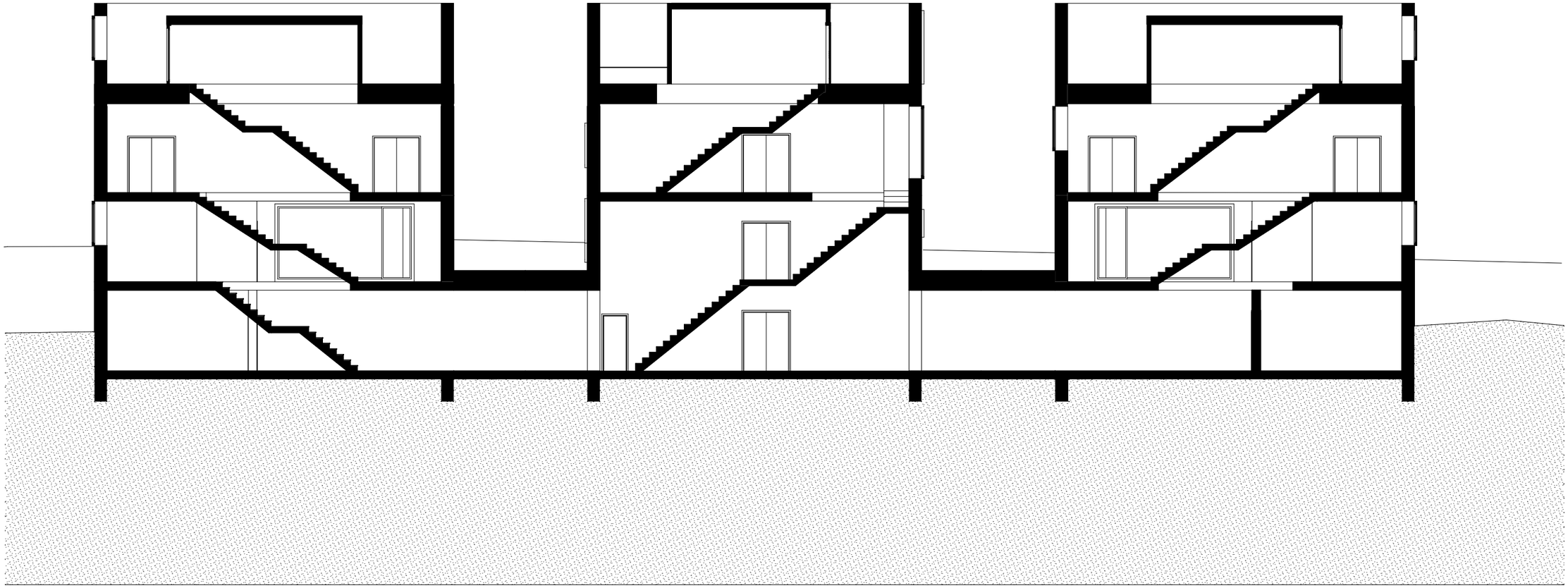

ŘEZ A-A

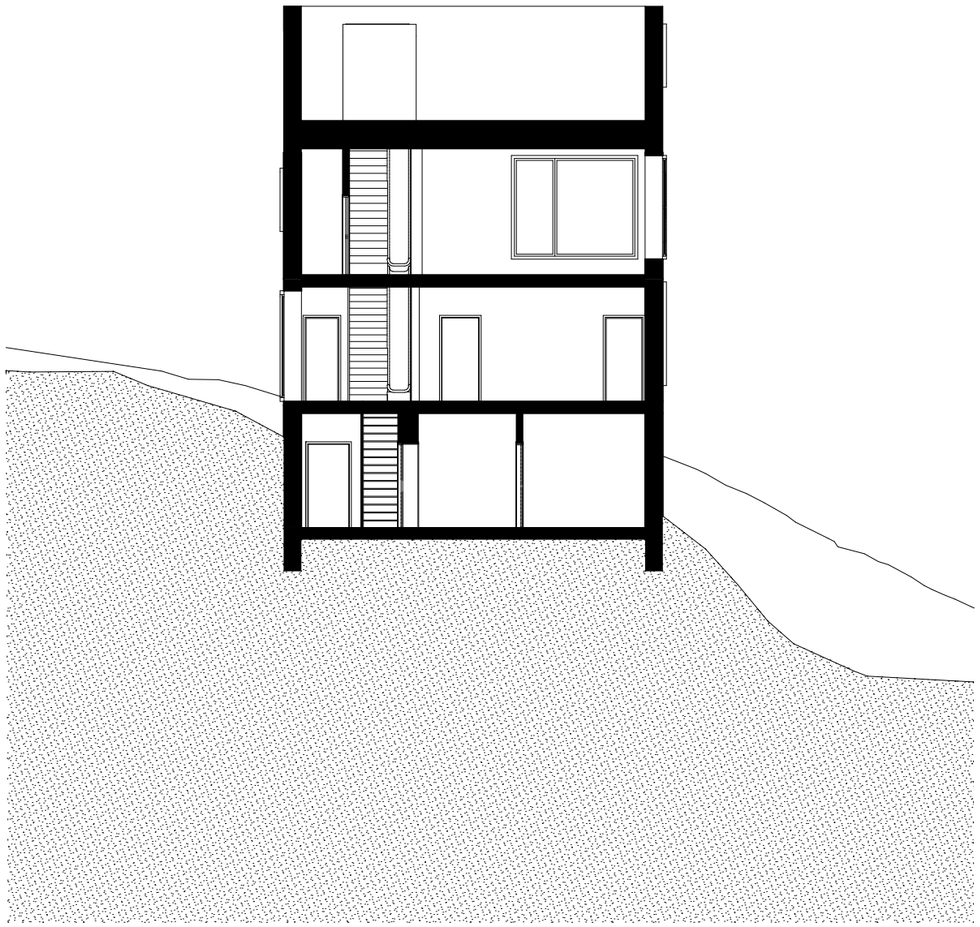

ŘEZ B-B´

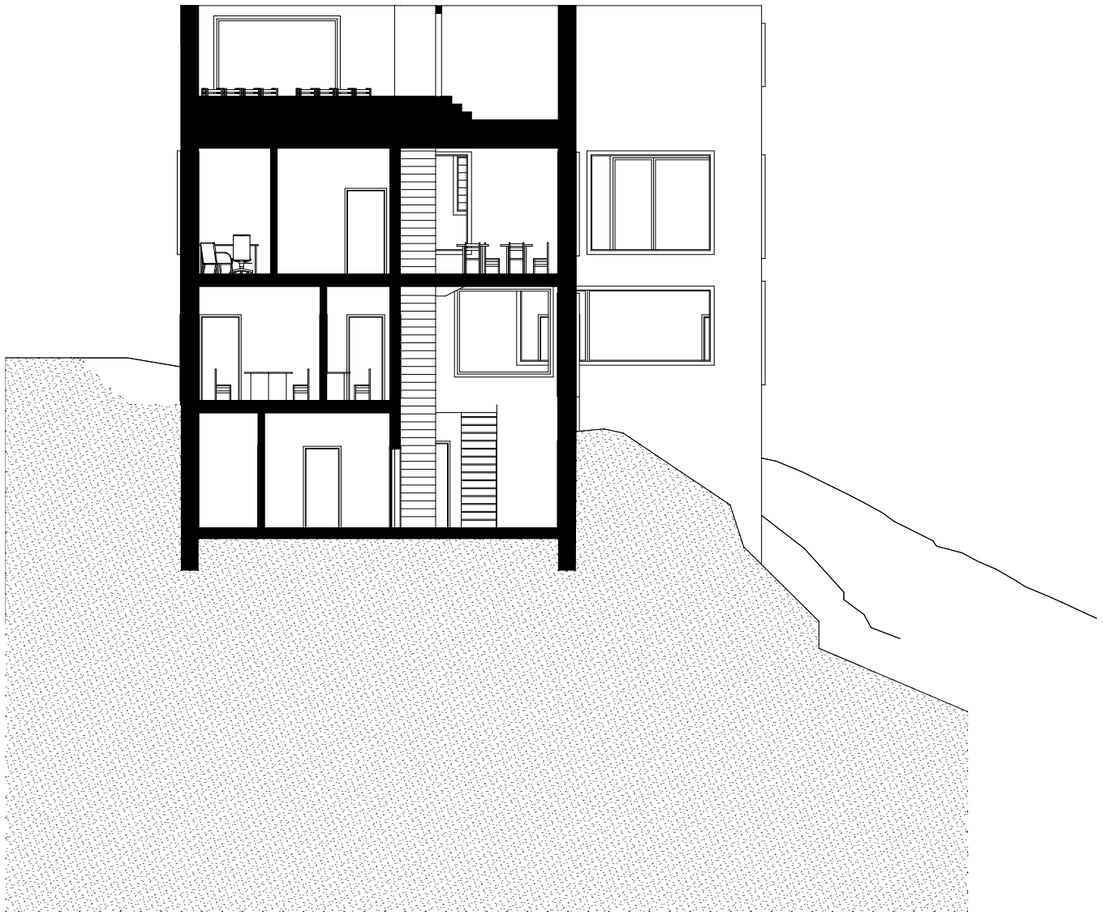

ŘEZ C-C´

LUMION
PRO STUDENT

LUMION
PRO STUDENT

LUMION
PRO STUDENT

LUMION
PRO STUDENT

LUMION
PRO STUDENT