

PORTFOLIO

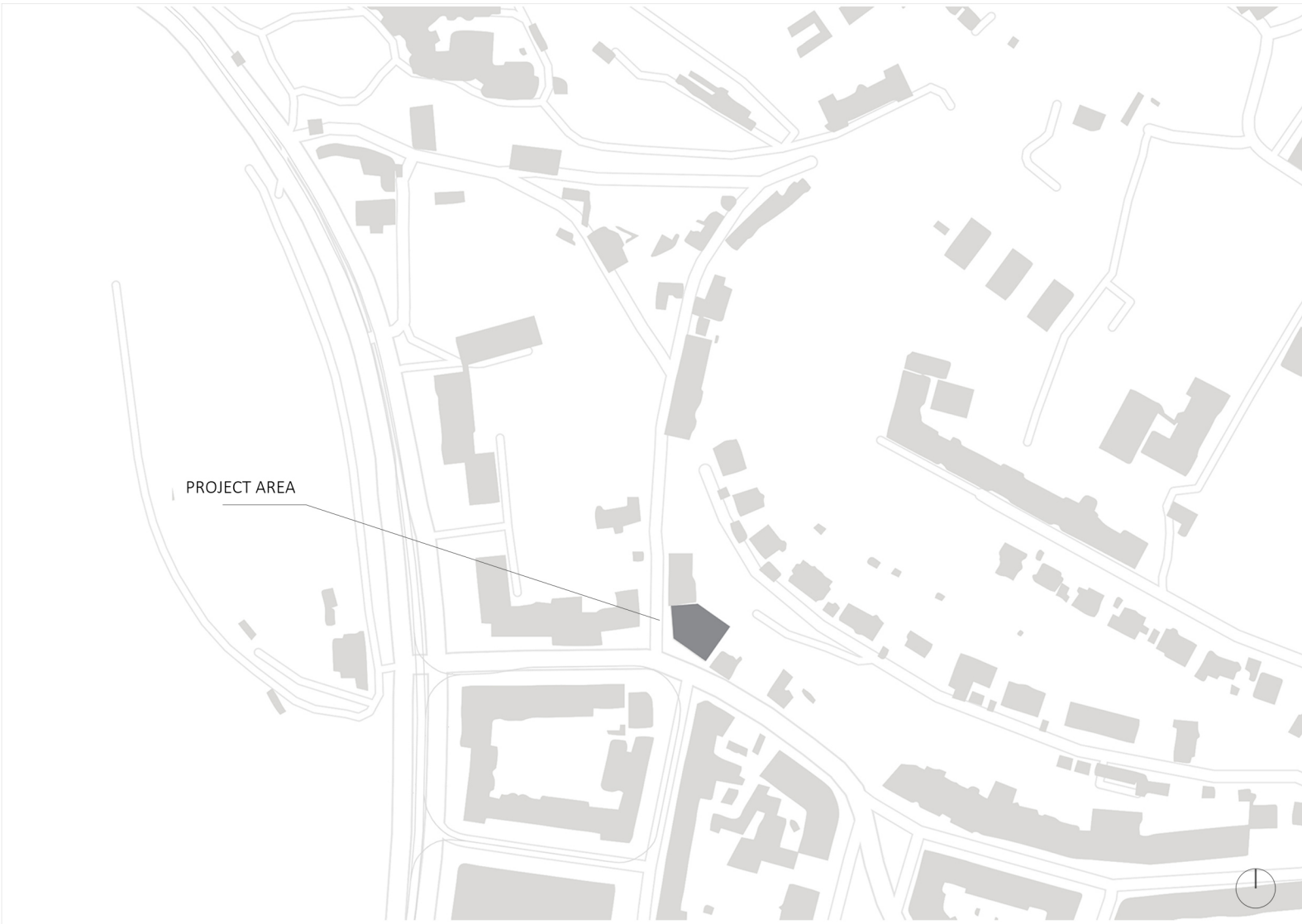

The West Bazaar is located in Podoli district of Prague, the intersection of streets Posolska and Pod Vyšehradem, in the south of the city center. In the modern world concept of the classic Bazar which was especially popular and rich in the eastern countries gradually disappear and get replaced by supermarkets. My concept's goal is to introduce the modern marketplace with the elements of classic Bazar. The goal of the concept was to make a group of two buildings in one and separate from the inside. Each part has its own entrance but on different height levels and from different streets. Although each zone can operate independently, they all interconnect with one another as one. The first two floors are dedicated to the Market Hall and the next three to the Offices.

The building's facade is completed mostly in glass structure and elements of different sizes and depths. The main staircase is inside also catches attention while looking at the facade. I tried to provide the spaces of the building with maximum access to natural light. Due to this, the Office zone has rooms with a skylight structure that opens to the yard. In total building, both parts of the building including underground parking are connected by two elevators, main and emergency staircases, and partly by escalator. Underground parking was important because the area of the project has a problem of lack of parking spaces. The parking operates both for market visitors and office workers.



The project is located on a slope and the land has a complicated terrain structure. The location is convenient and has good accessibility, transportation facilities, and sufficient connection with the city center. The project plot area is 900 m2. There are 6 floors in total including the underground parking area. The special shape of the building was designed in a way to fit into the selected shape of the land. The project has two main, service and parking entrances. The first and main entrance to the building and Market Hall is from Podolska street. The Market Hall is a wide-open hall with individual market stands for organic goods. The main feature of the building is the atrium which covers extends from the bottom to the very top of the building. This element defines the center of the building and creates a visual expansion of the inner spaces.

An organic market hall is located on the first two floors including the zones for service and staff, technical rooms, warehouse, and freezer room. The warehouse space has a service entrance from secondary street- Pod Vyšehradem for vehicles and staff. The turntable mechanism is installed in a warehouse on the floor in order to be more convenient for vehicles to move and park and for effective use of the space. The warehouse allows small and medium-sized food trucks to operate inside. The second main entrance is from upper and back street Ve Svahu Street. This entrance is for the Offices zone which covers from third to last floors. There is a small yard in front of the building and a cafe for workers to rest during breaks and have lunch. The office rooms were mostly designed as open spaces or separated by glass walls which makes them look visually look wider and more convenient.

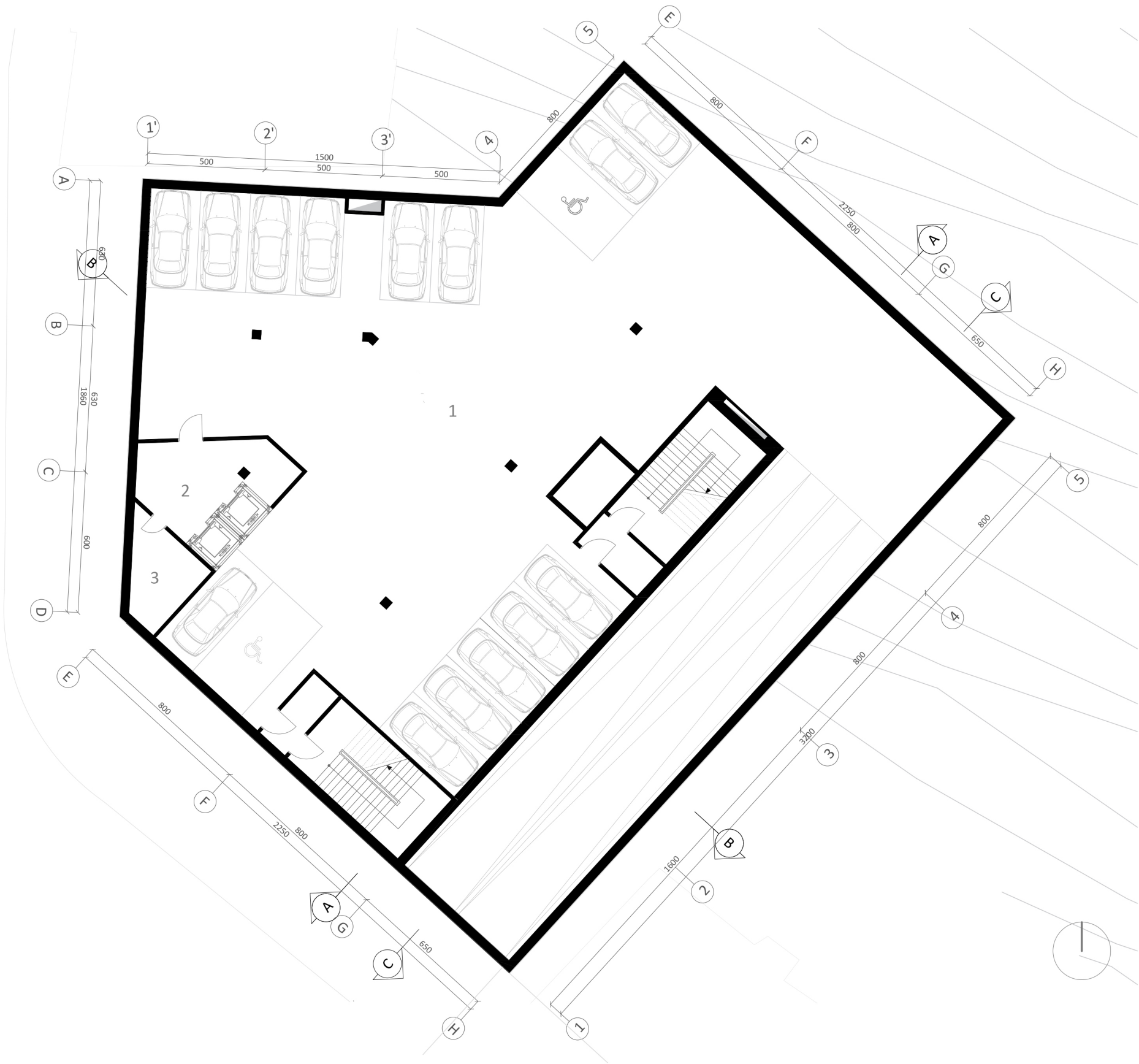

UNDERGROUND FLOOR PLAN
1:200

- 1. Parking
- 2. Lobby
- 3. Technical room

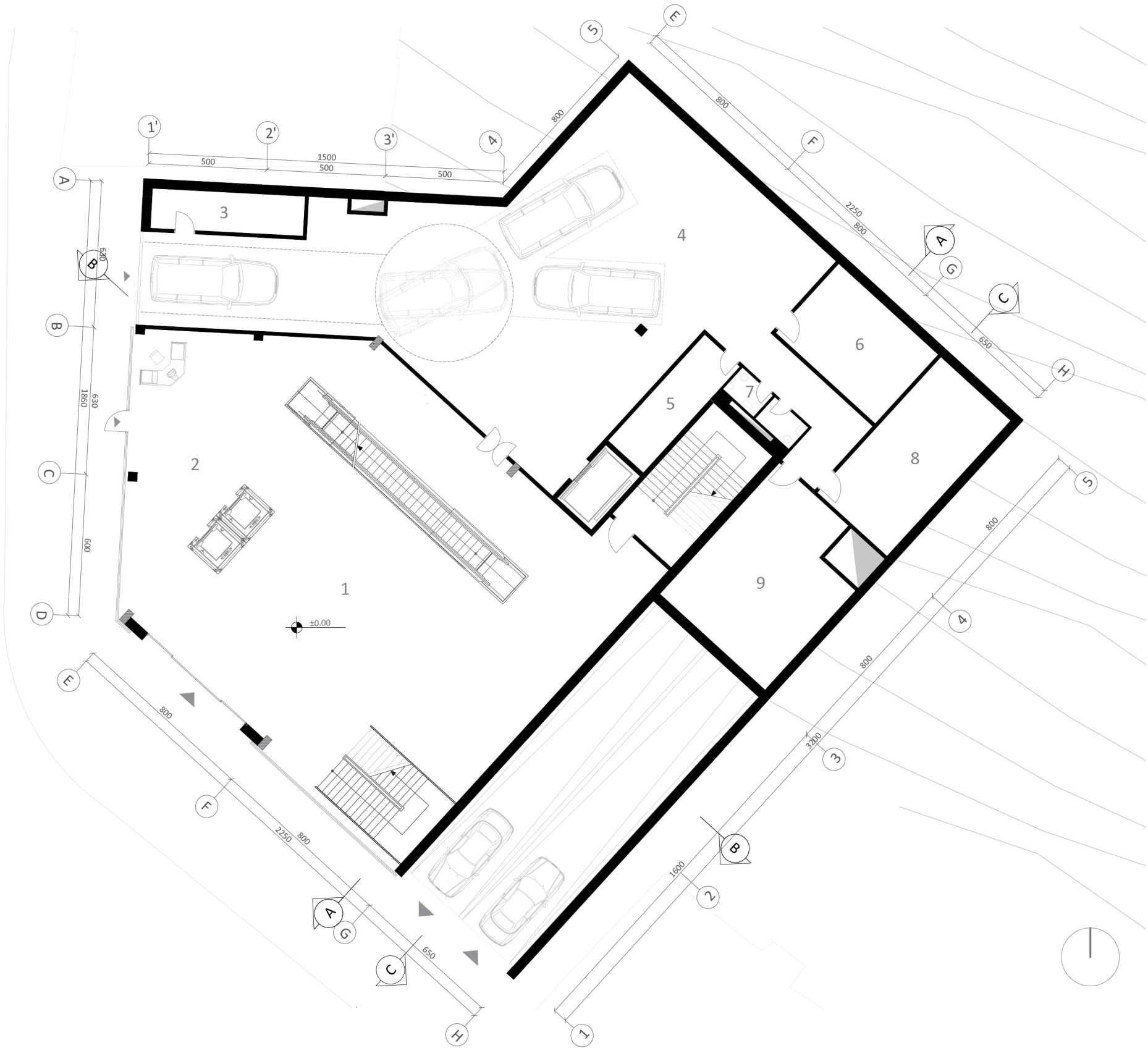

GROUND FLOOR PLAN
1:200

- 1. Market Hall
- 2. Lobby
- 3. Security room
- 4. Warehouse
- 5. Technical room
- 6. Freezer room
- 7. W/C
- 8. Technical room
- 9. Service room

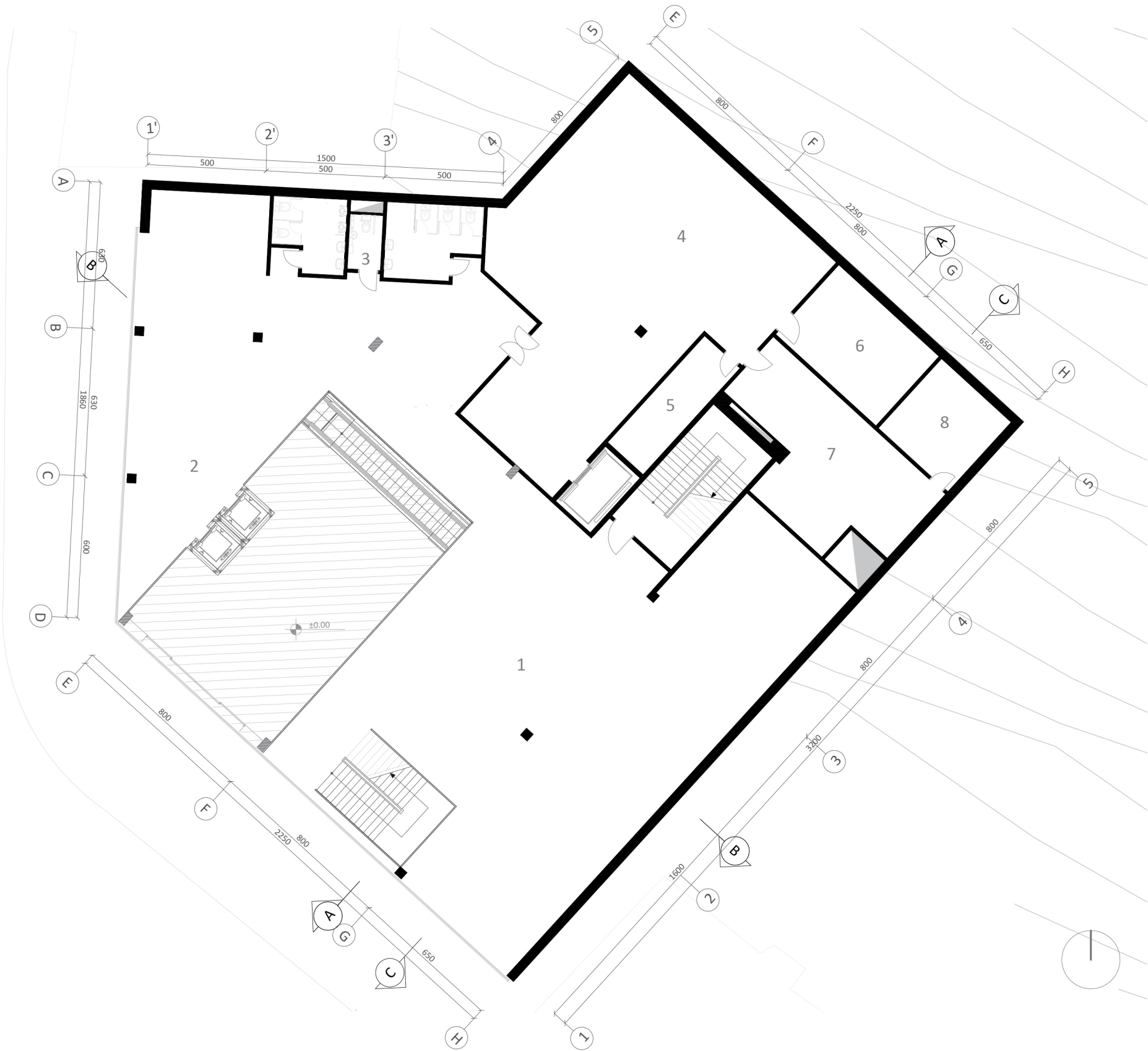

FIRST FLOOR PLAN
1:200

- 1. Market Hall
- 2. Lobby
- 3. W/C
- 4. Warehouse
- 5. Technical room
- 6. Freezer room
- 7. Service room
- 8. Technical room

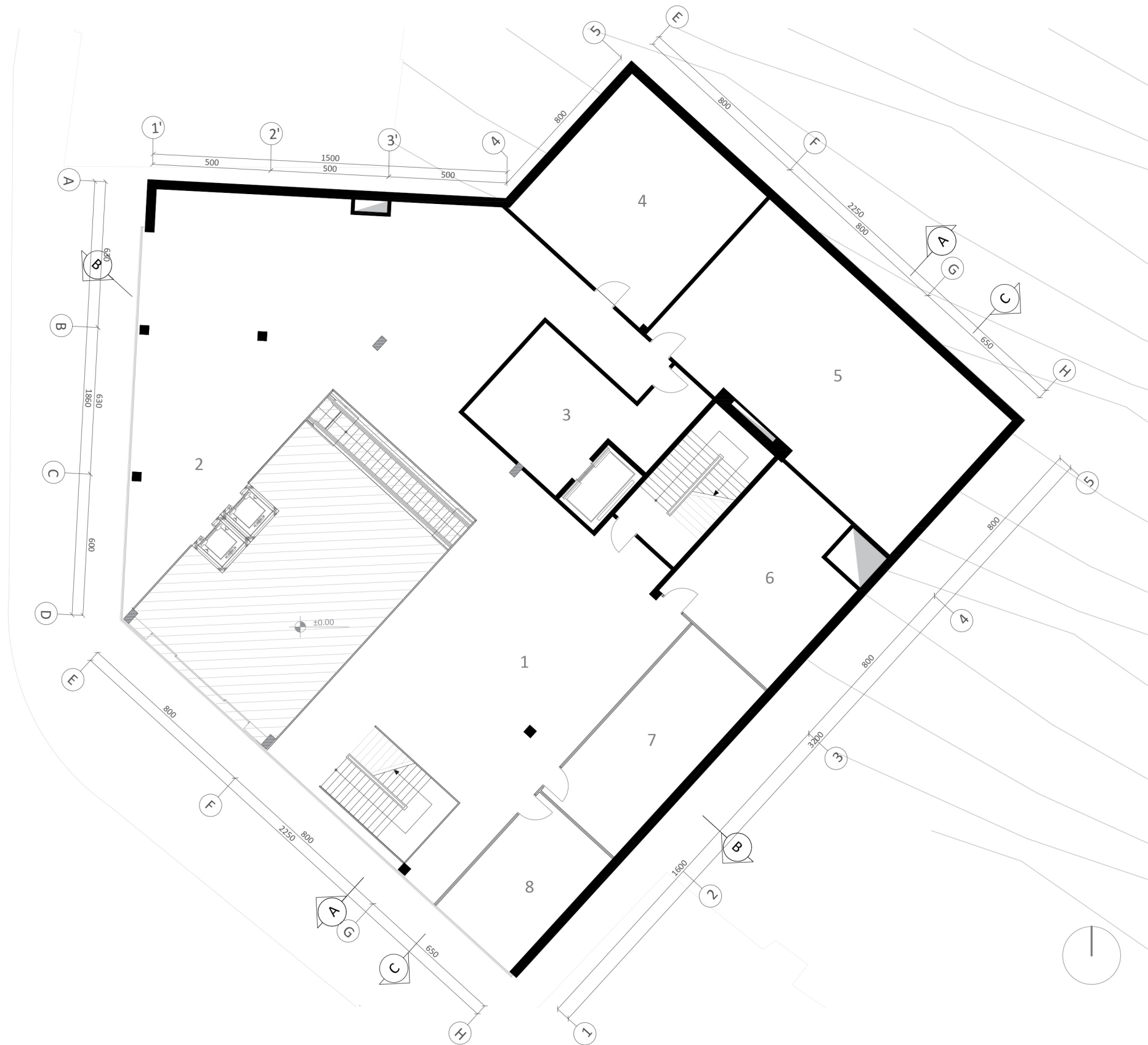

SECOND FLOOR PLAN
1:200

- 1. Open office space
- 2. Lobby
- 3. Service room
- 4. Meeting room
- 5. Meeting room
- 6. Office room
- 7. Office room
- 8. Office room

THIRD FLOOR PLAN/
SITE PLAN

1:200

1. Entrance hall
2. Lobby
3. Office room
4. Meeting room
5. Service room
6. Cafe
7. Kitchen
8. Rest room

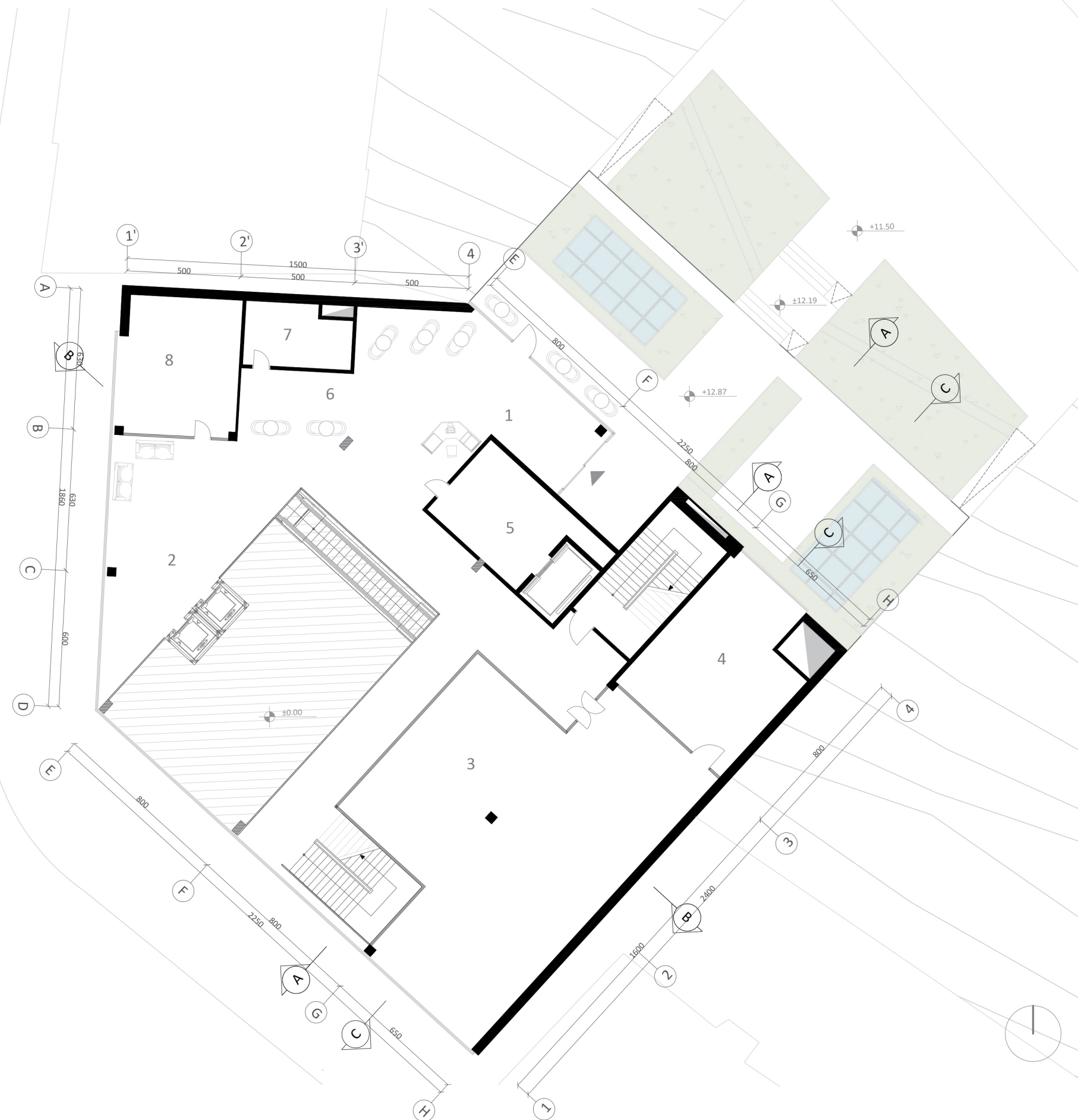

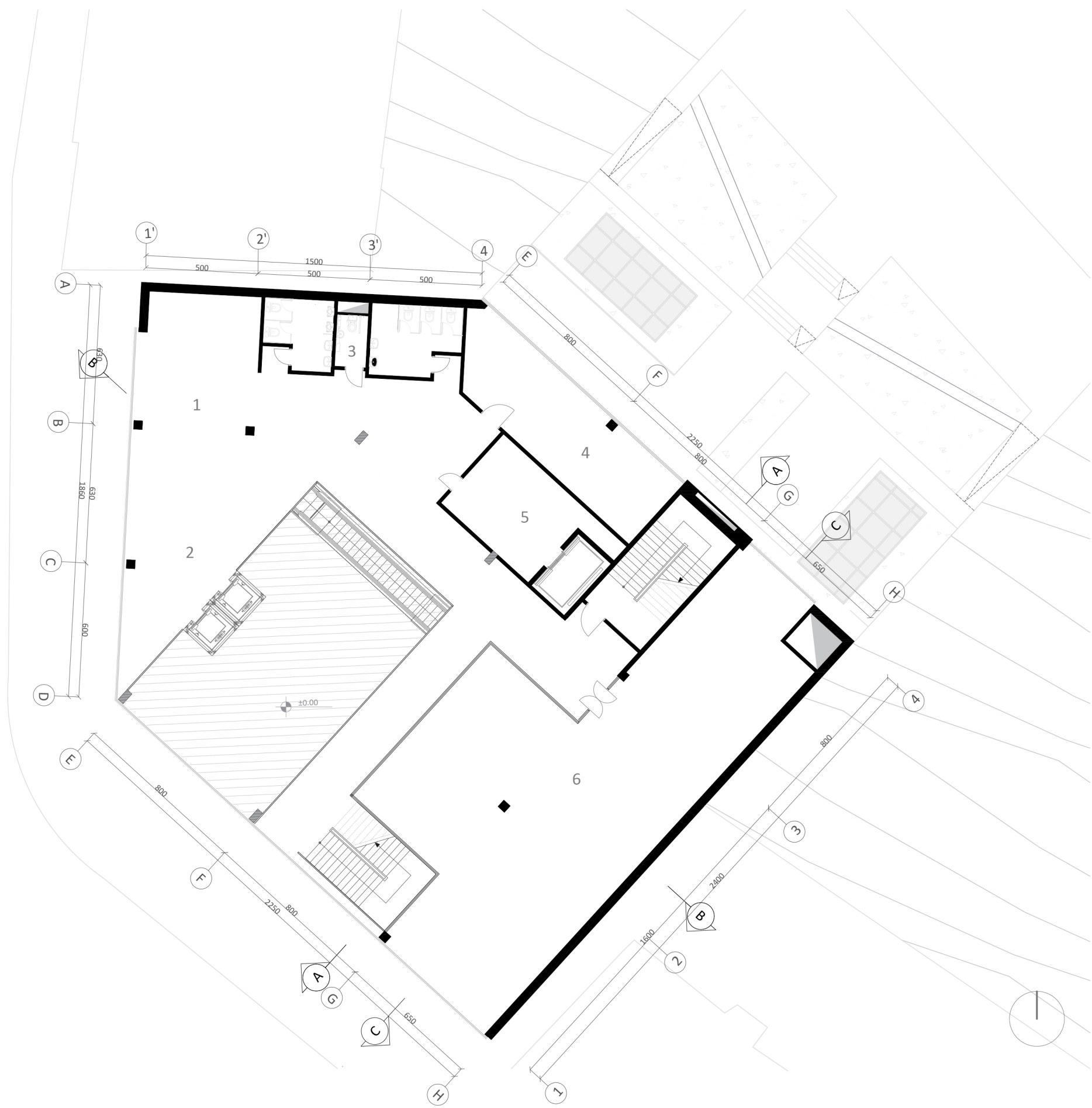

FOURTH FLOOR PLAN
1:200

- 1. Open office space
- 2. Lobby
- 3. W/C
- 4. Office room
- 5. Service room
- 6. Office room

FRONT FACADE
1:200

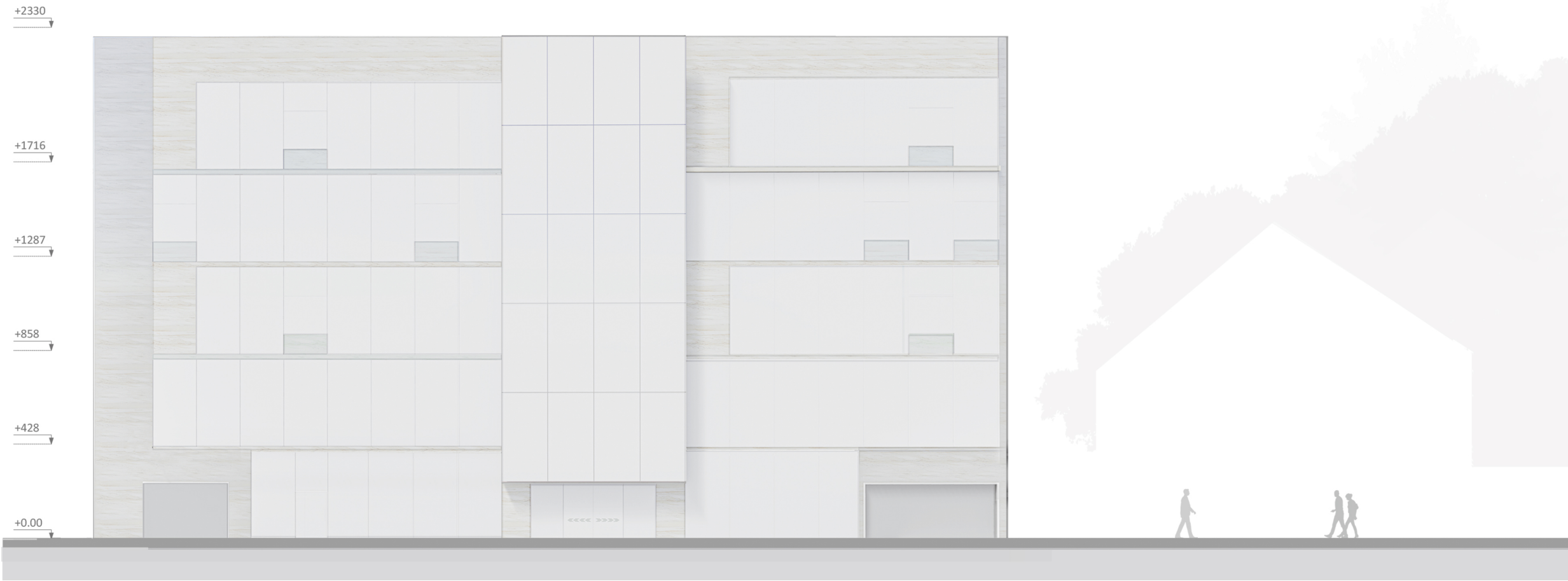

BACK FACADE
1:200



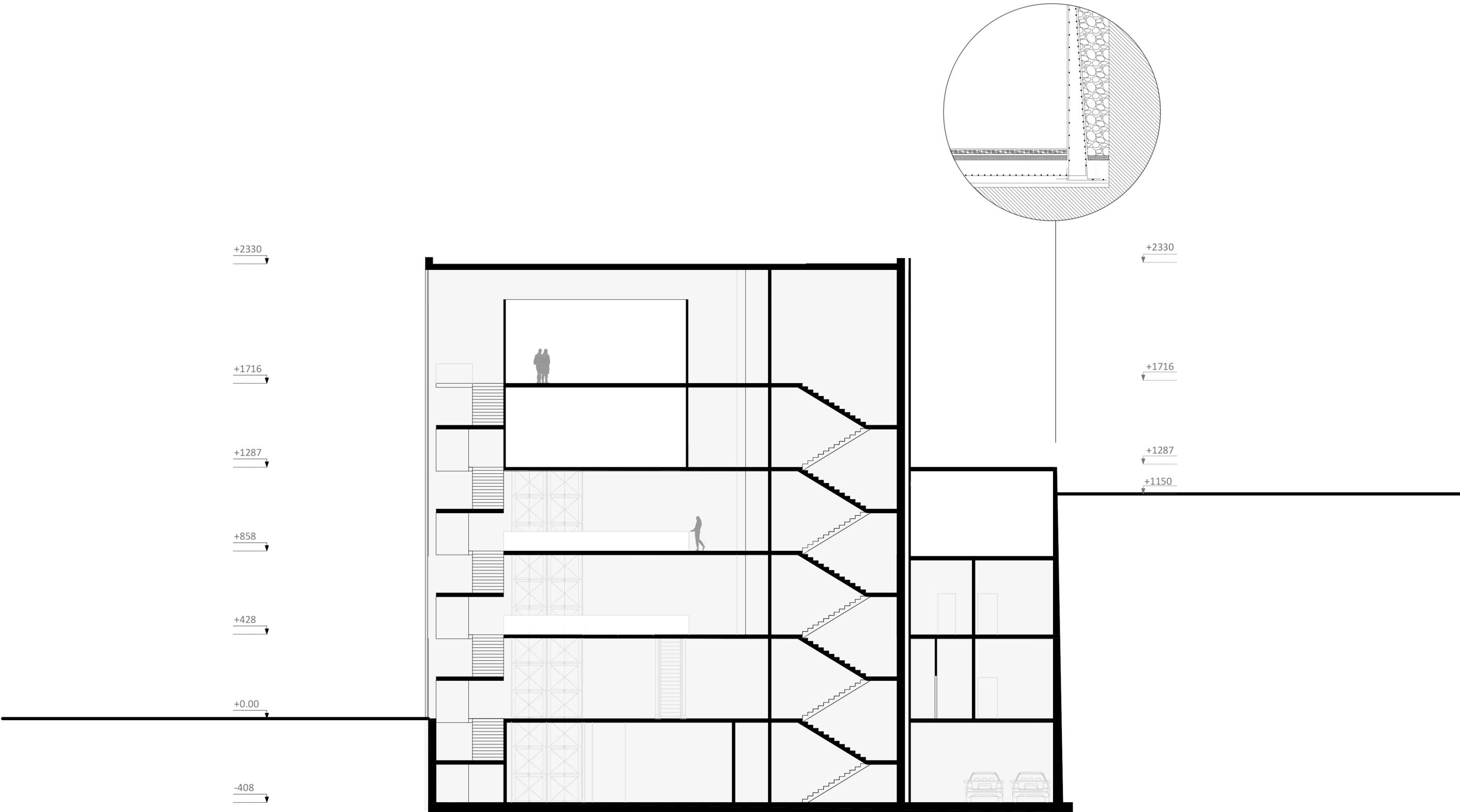

SECTION A-A
1:200

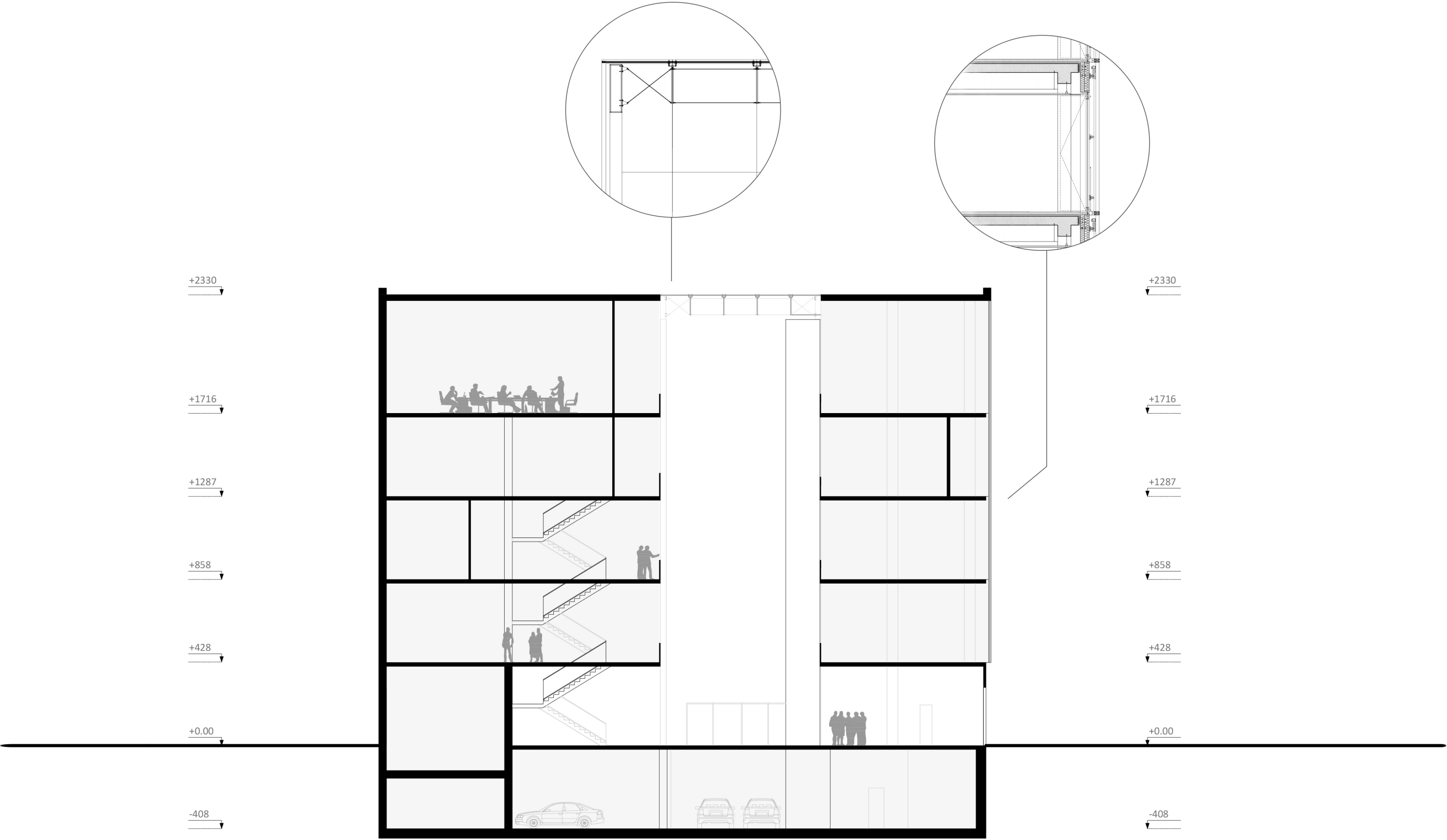

SECTION B-B
1:200

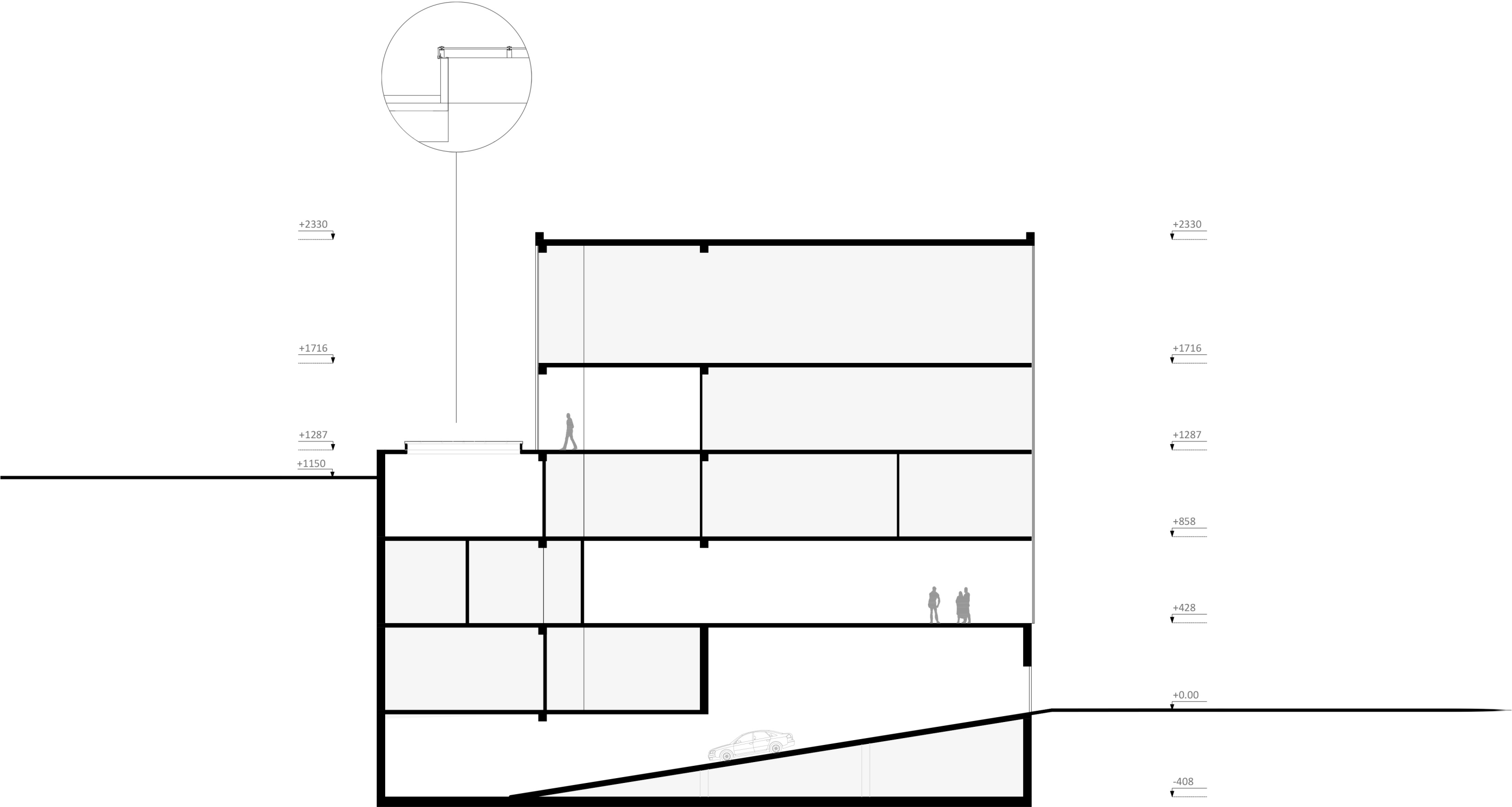

SECTION C-C
1:200



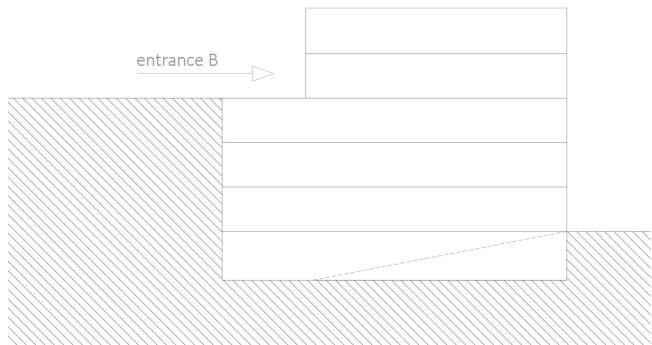
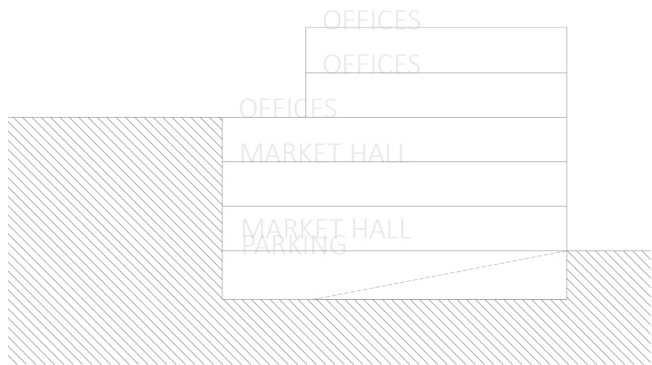
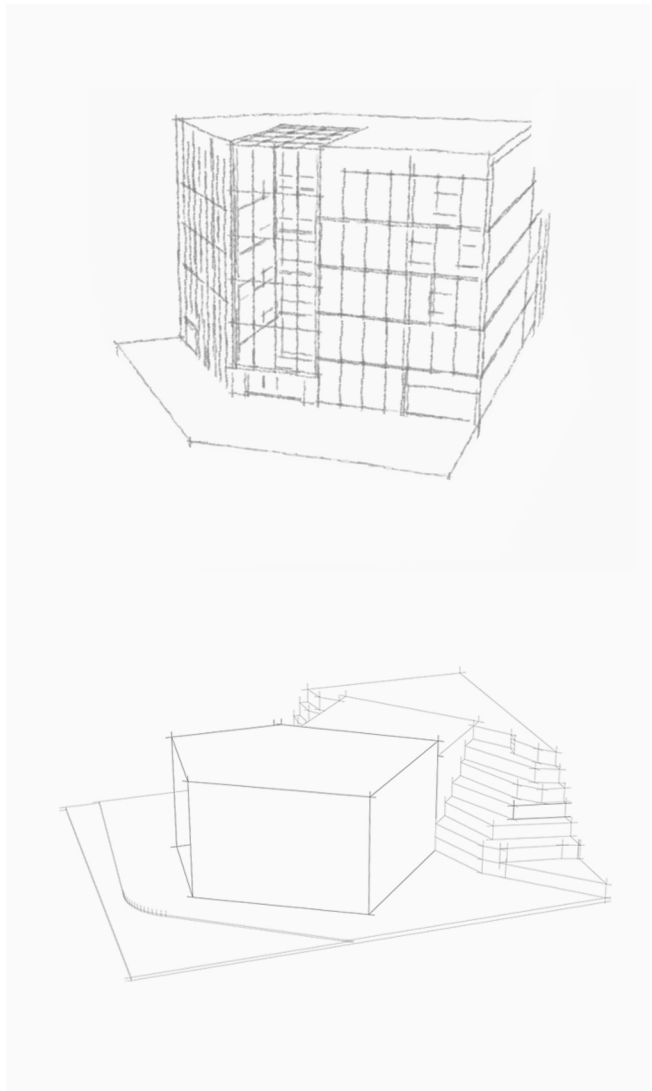

CONCEPT DEVELOPMENT

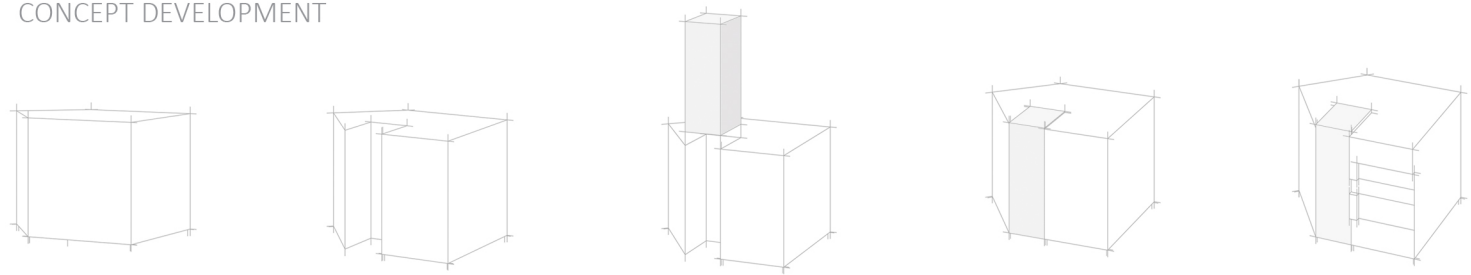

SCALE MODEL
1:200

