

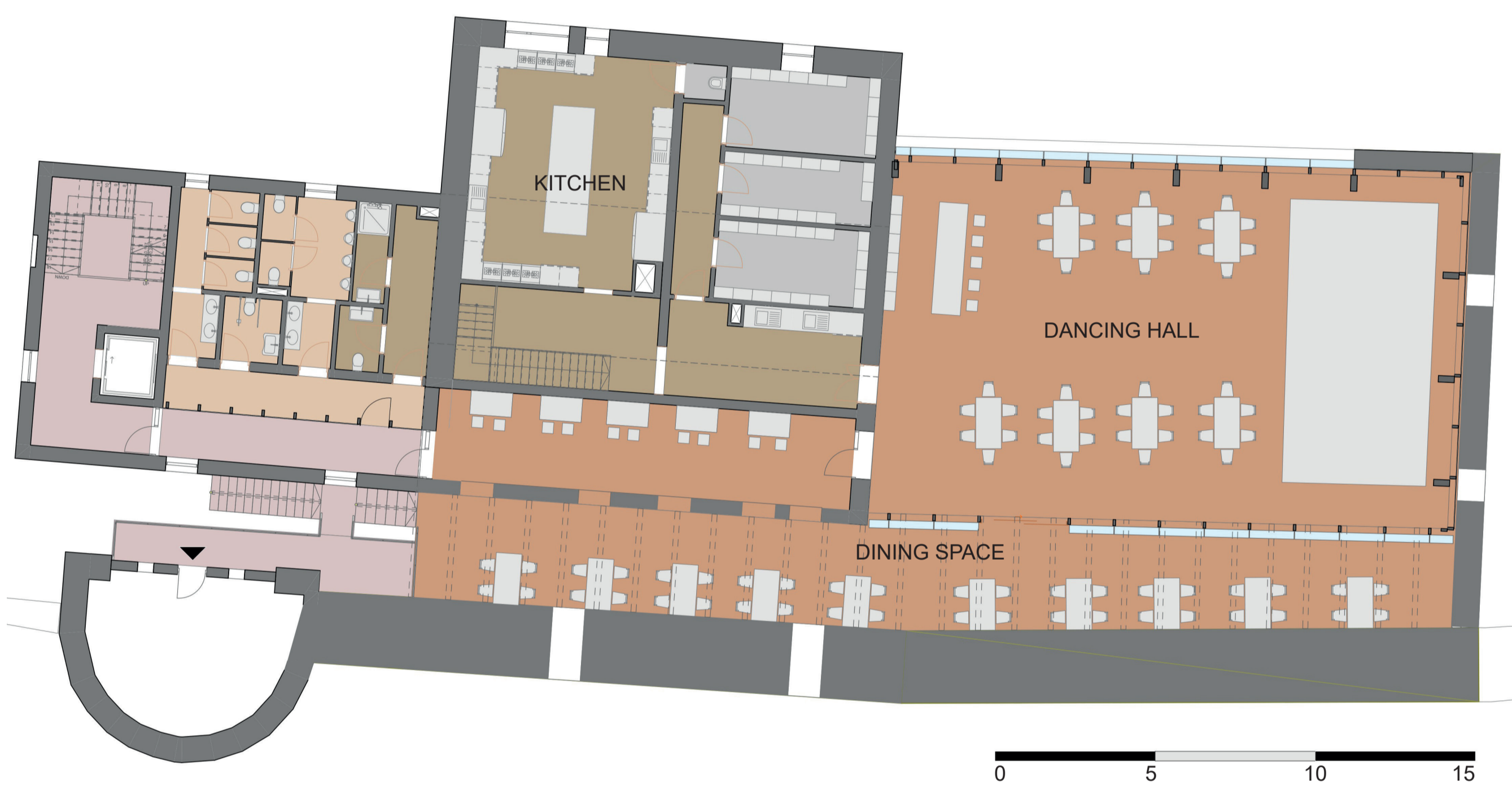

IGOR KAPUSTA  
BACHELOR'S DEGREE, 2ND YEAR  
SUMMER SEMESTER 2022, ATOS

PIVOVAR BRUNO  
POLIČKA - REGENERATION OF FORMER BREWERY  
POLIČKA REGION - EAST BOHEMIA

DESIGN STUDIO EFLEK  
DEPARTMENT OF ARCHITECTURAL CONSERVATION  
FACULTY OF ARCHITECTURE, CTU IN PRAGUE

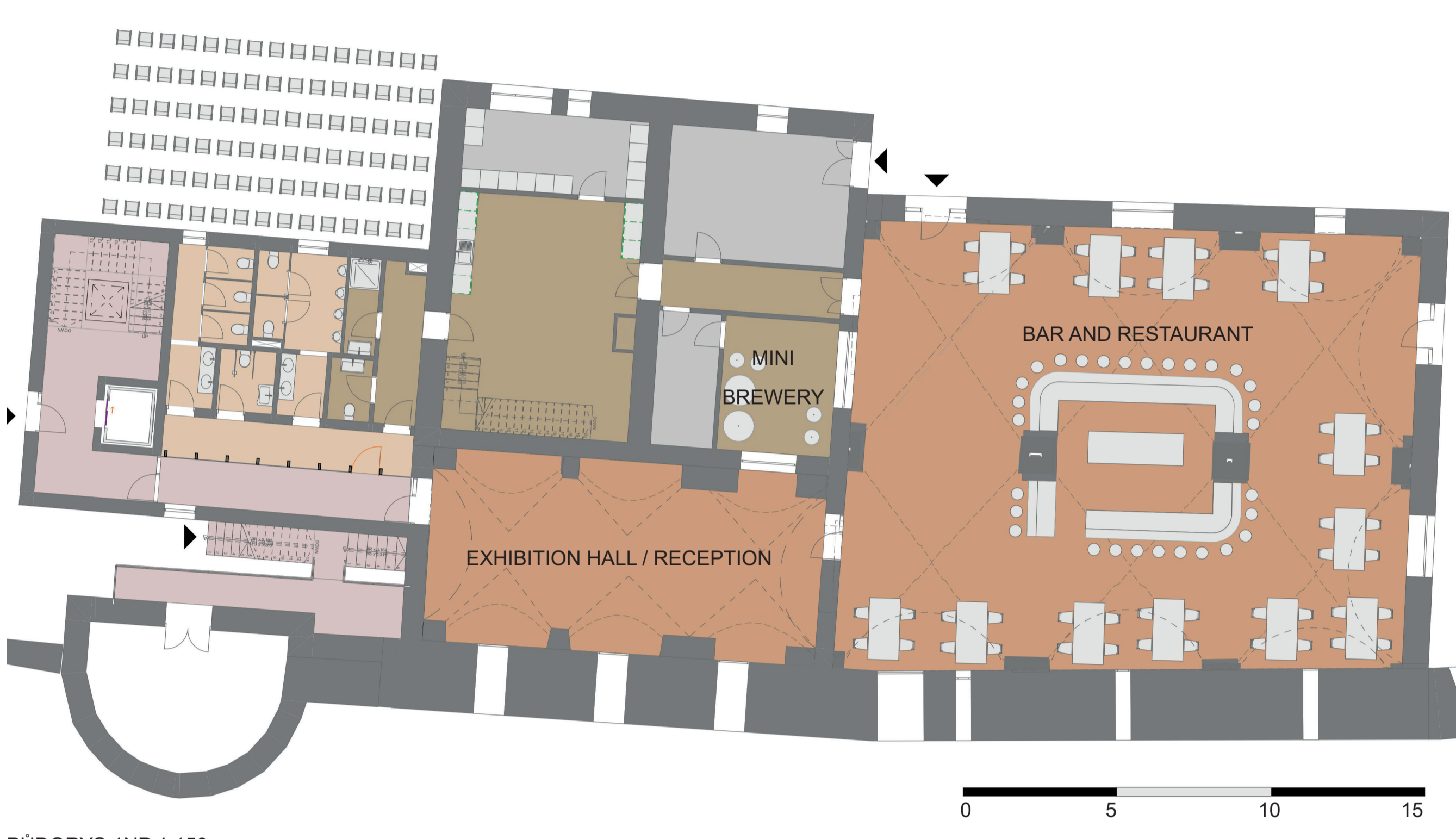

- SPACES FOR THE VISITORS
- SPACES FOR THE STAFF
- REST ROOMS FOR THE VISITORS
- COMMUNICARION SPACES
- APARTMENTS
- STORAGES AND OTHER SPACES

The plot is situated in the inner part of the Polička's fortification ring which was built in 14th century. The fortifications became less useful during the 18th and 19th century, therefore, the building of the town's brewery rose on this place. Significant part of the fortifications were demolished and replaced by the parts of the brewery. However in the beginning of the 20th century because of the unsuitable placing, new building of the brewery was built outside of the fortification ring and the old building was converted into malt house. During the 40's, town decided to rebuild the former fortifications, which was the reason why some parts of the brewery were torn down.

The project Bruno is a solution to renewal of the old building and preserving fortifications with are both under the monument care preservation. It combines old building parts with the modern design. Project proposes a fusion of different usages and functions which fit together and bring life back to the abandoned building of the former brewery. It cooperates with town's fortifications in creating useable and enjoyable spaces. The back part of the building with the shape of the eastern roof together and wooden trusses projecting from the facade form a reminder to the former appearance of the building. The unusual shape and color of the curtain facade is designed as a reminiscence to a beer mug.

