

The proposal for this plot is a cultural center for the residents of Karlový Vary, where a multitude of functions can be performed, which are grouped into three larger categories: study and learning; arts development; and live culture. The facade is designed with a continuous lattice that runs around the entire perimeter of the cultural center, with rotating slats that create rhythm on the exterior and light plays on the interior.

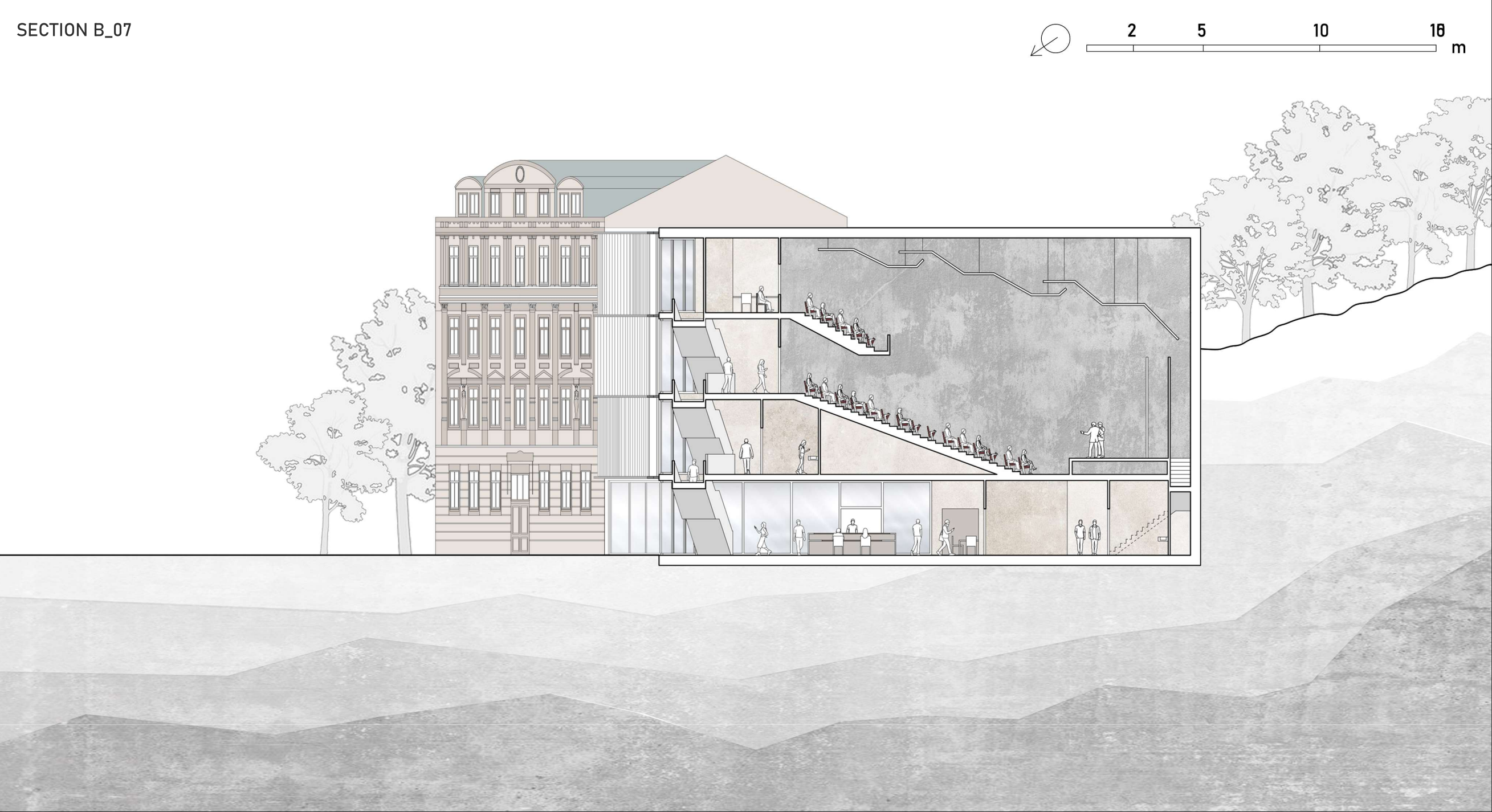

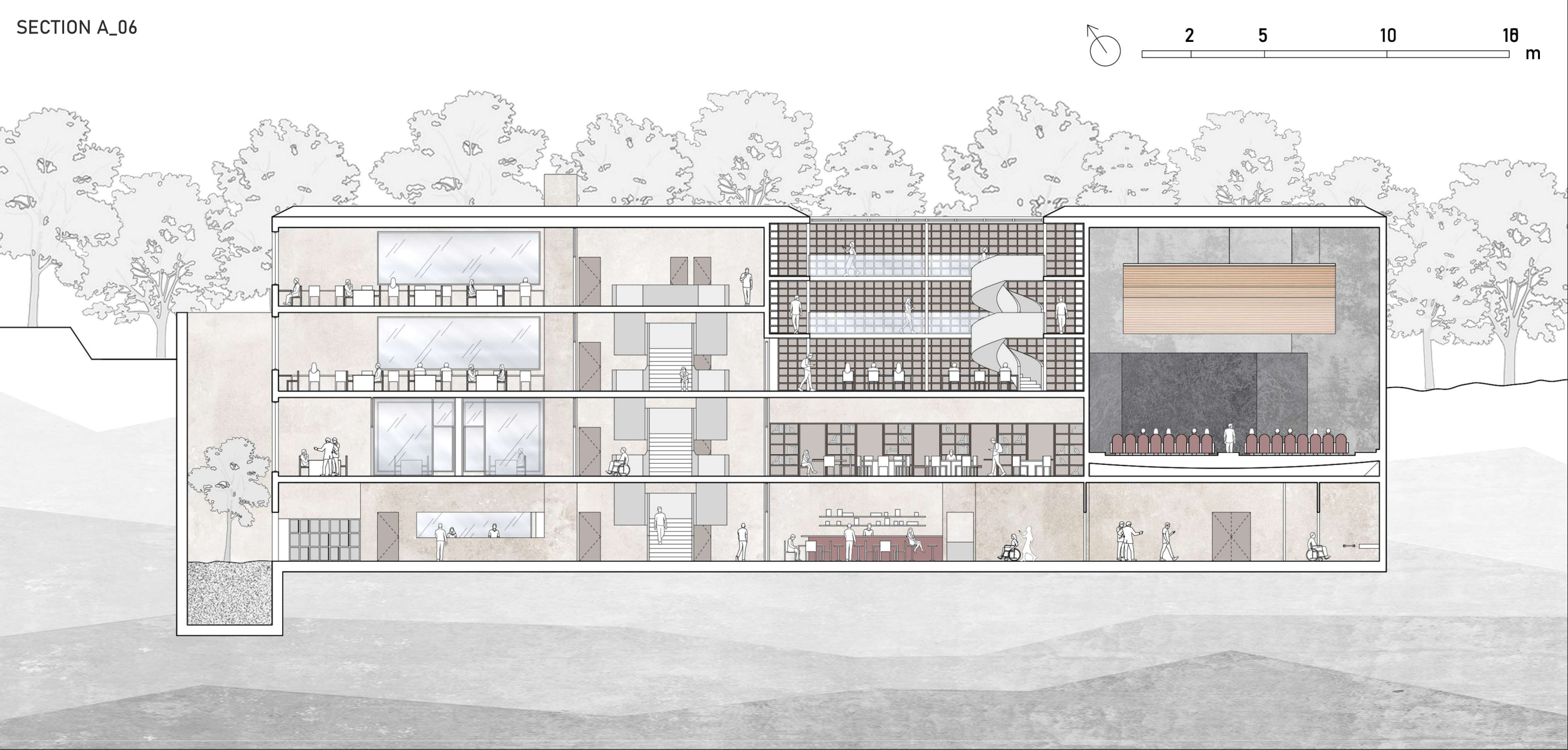
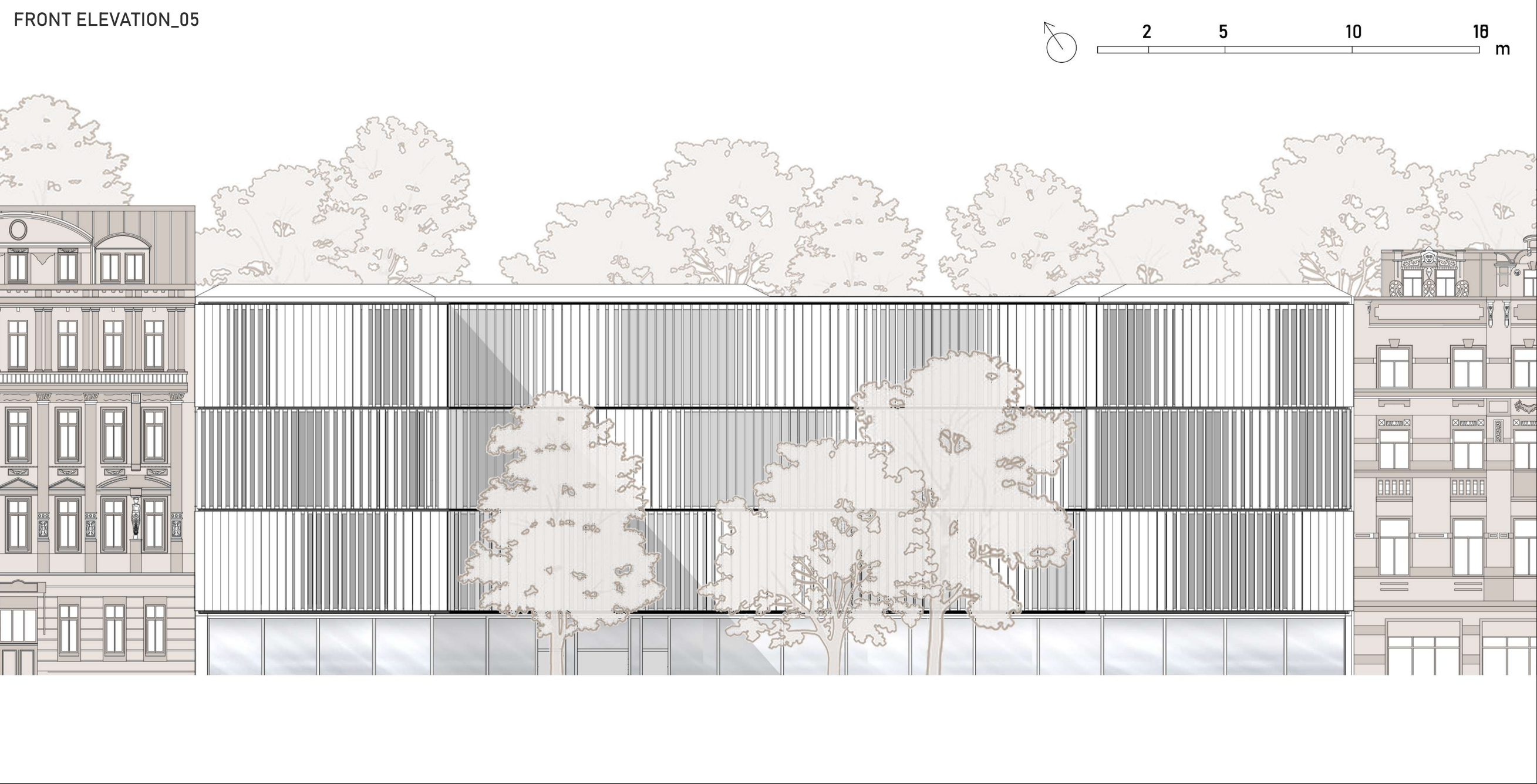
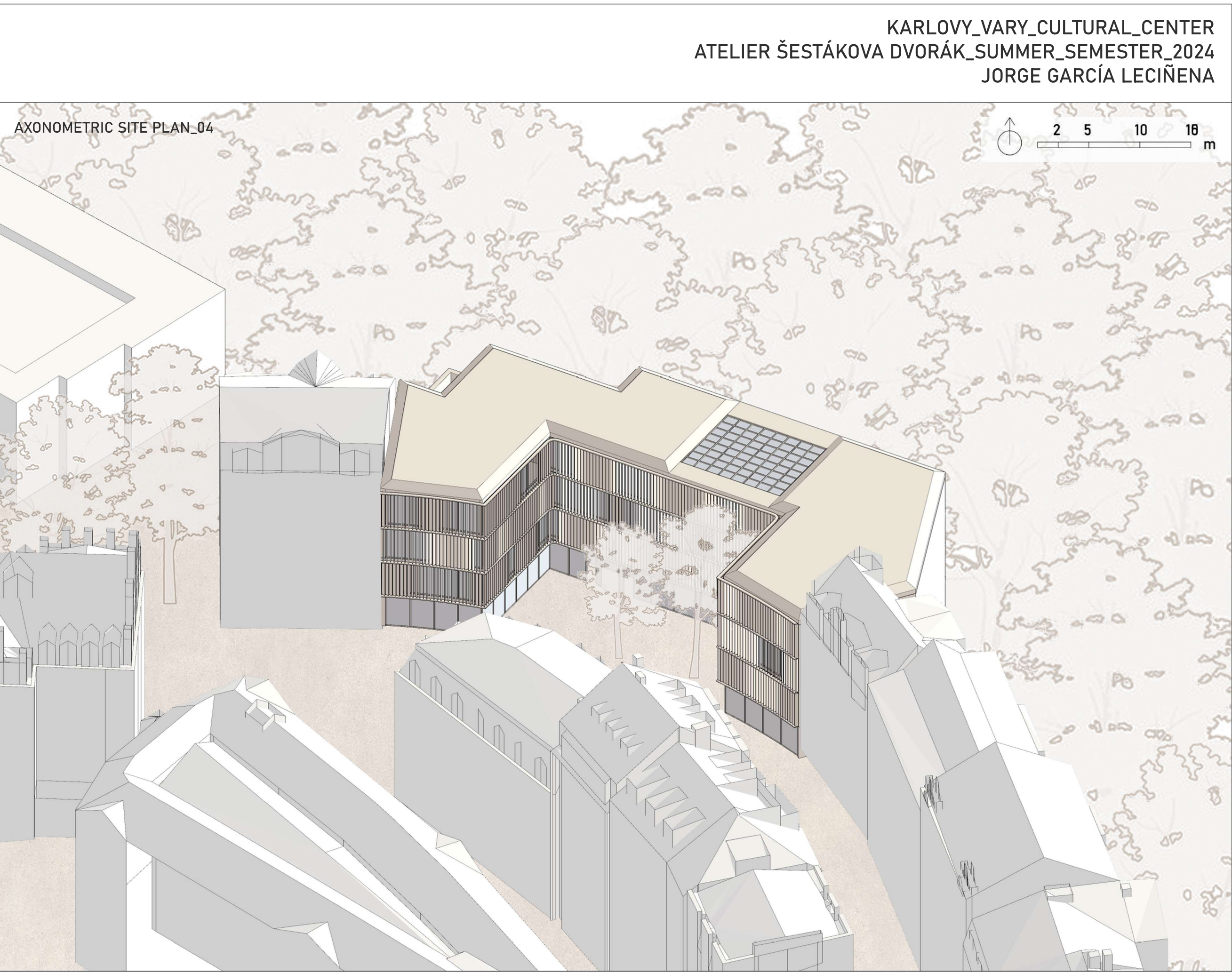
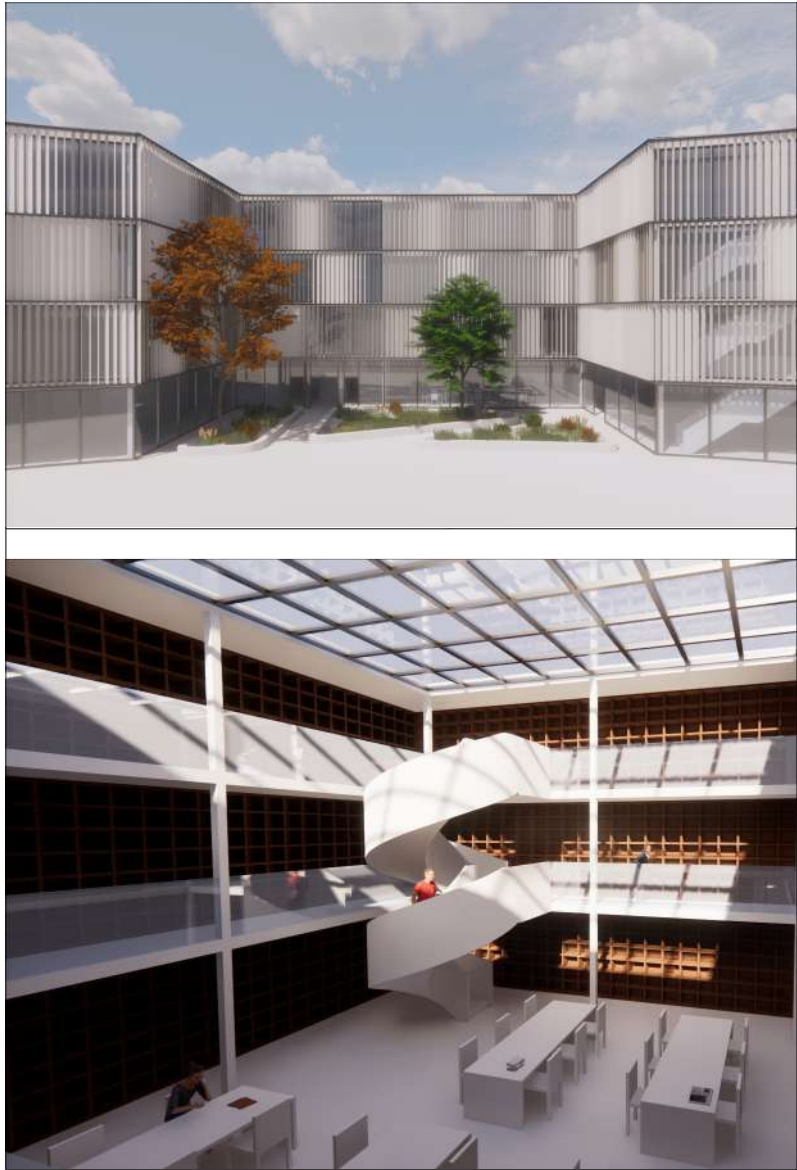
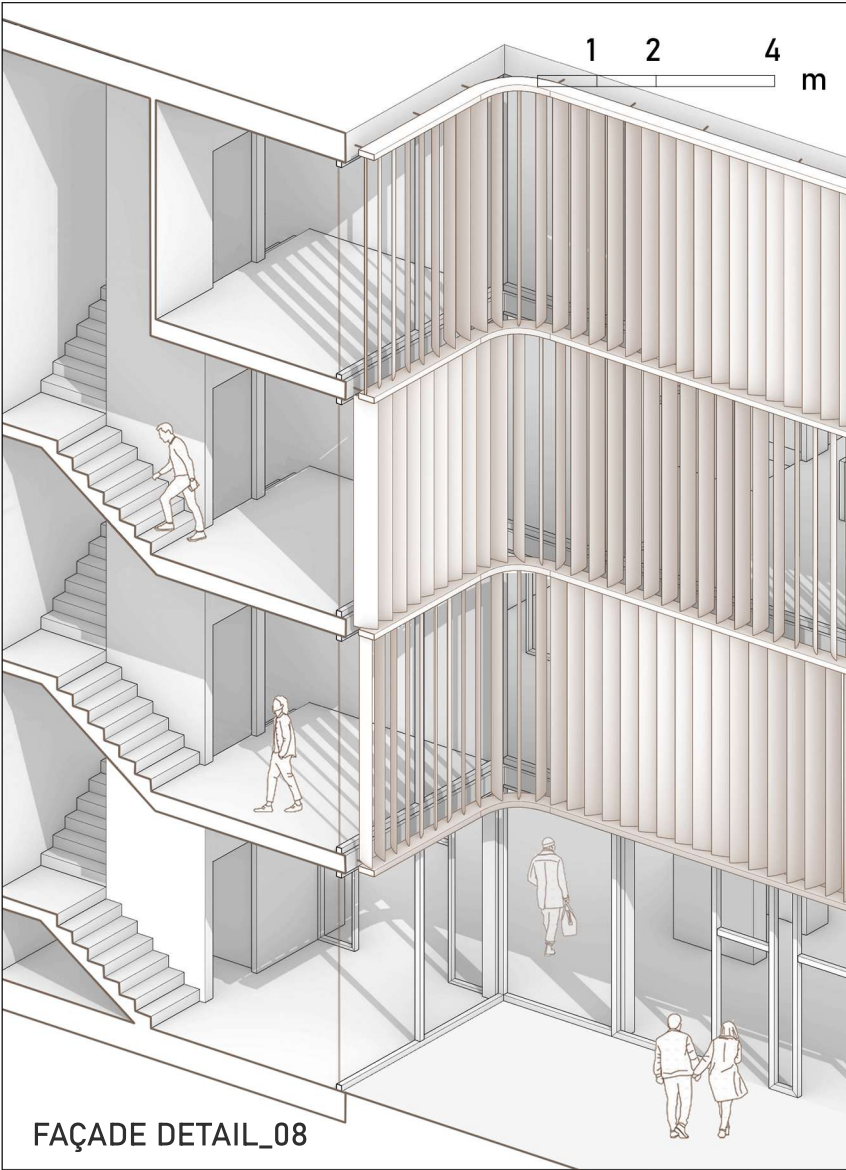

KARLOVY_VARY_CULTURAL_CENTER
ATELIER ŠESTÁKOVA DVORÁK_SUMMER_SEMESTER_2024
JORGE GARCÍA LECIÑENA