ZAT AMBLEROVÁ-PETŘÍK, LS 2020/2021

SKICÁK

MIROSLAV FAIST

CHEB, KASÁRNÍ NÁMĚSTÍ

ŠPALÍČEK

CHEBSKÁ PIVNICE

P I V N I C E

K O N Z U L T A C E 0 9 . 0 3 . 2 1

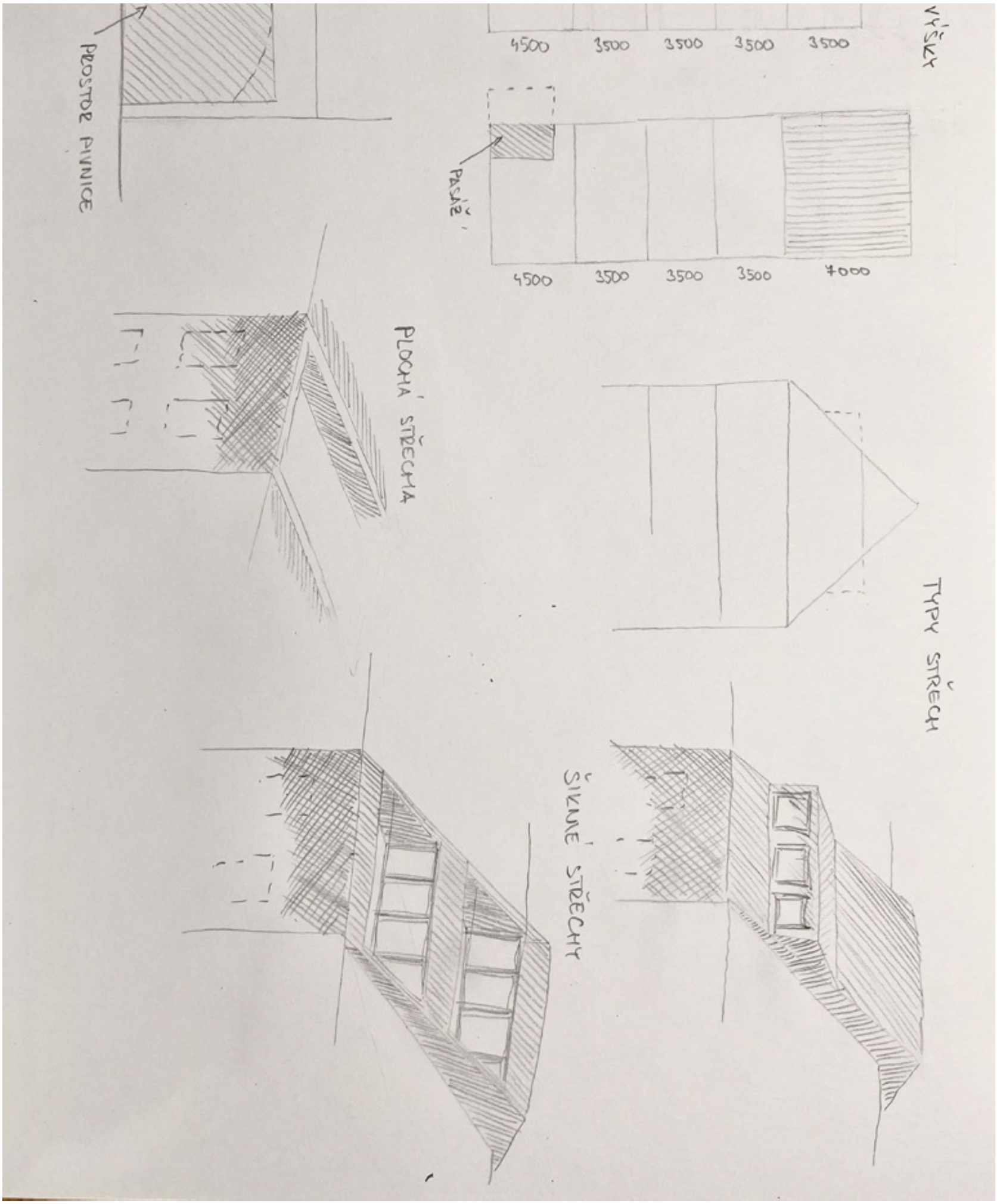

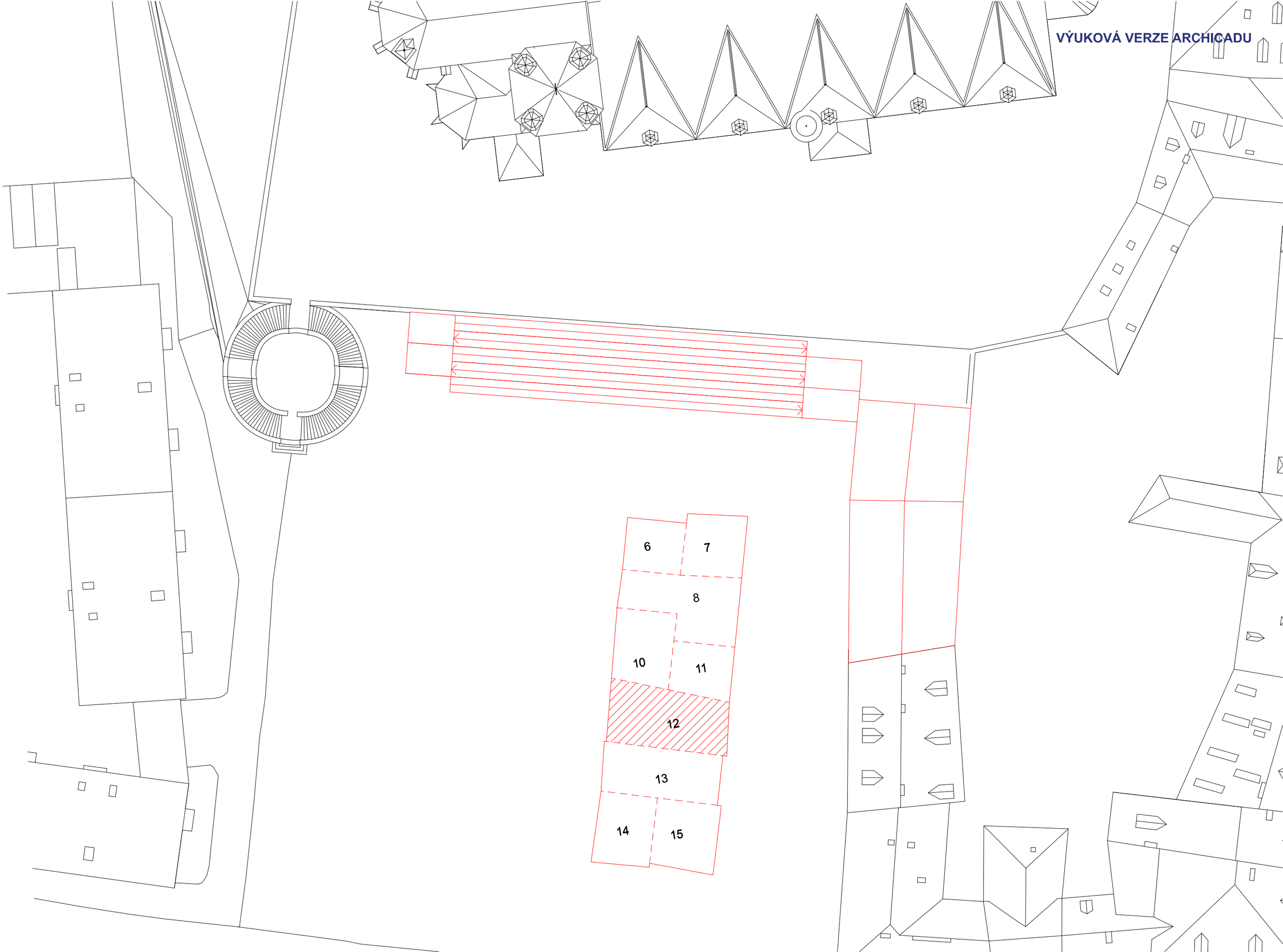
VÝUKOVÁ VERZE ARCHICADU
6
7
8
10
11
12
13
14
15

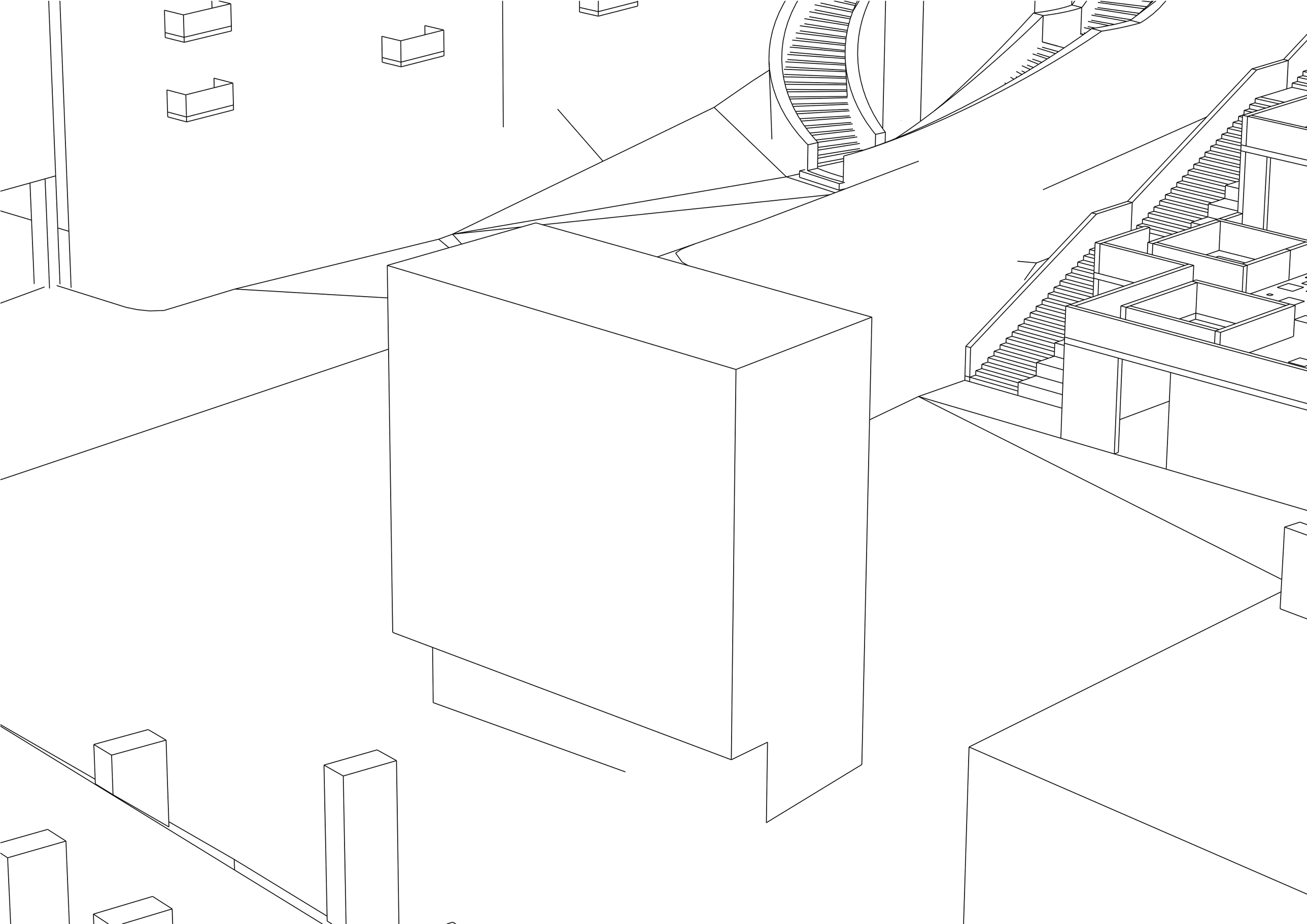

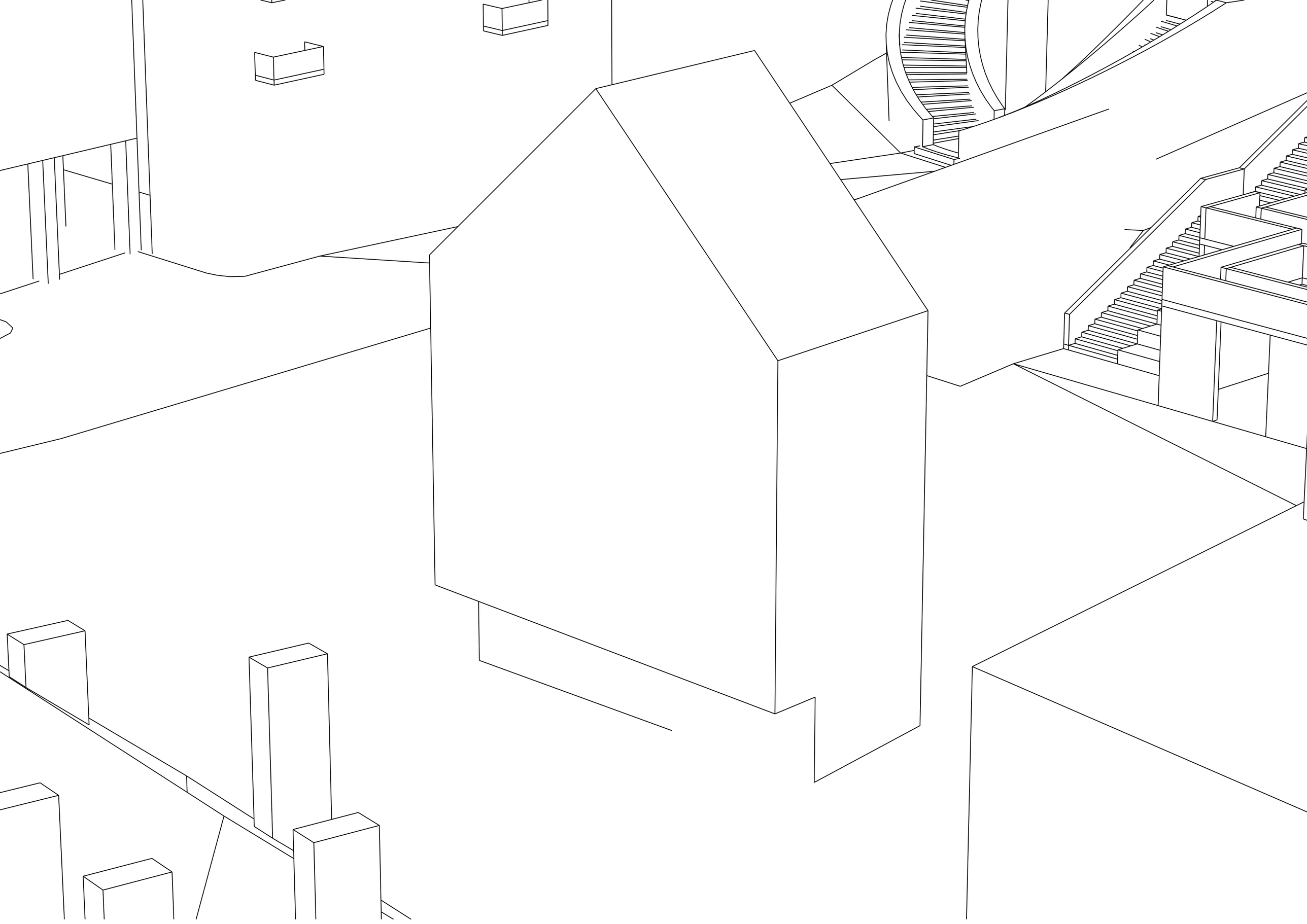

KONSTRUKČNÍ VÝŠKY

TYPY STŘECH

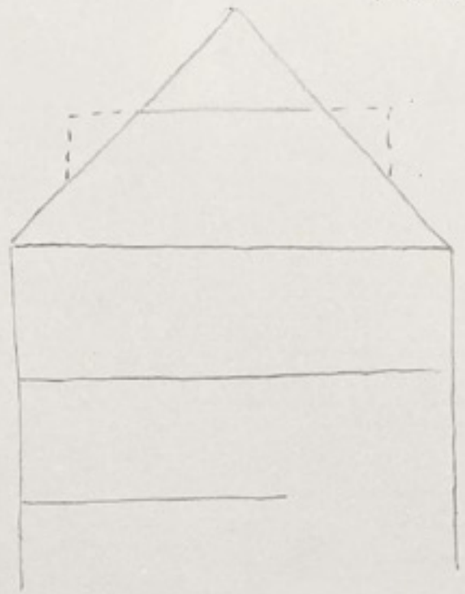

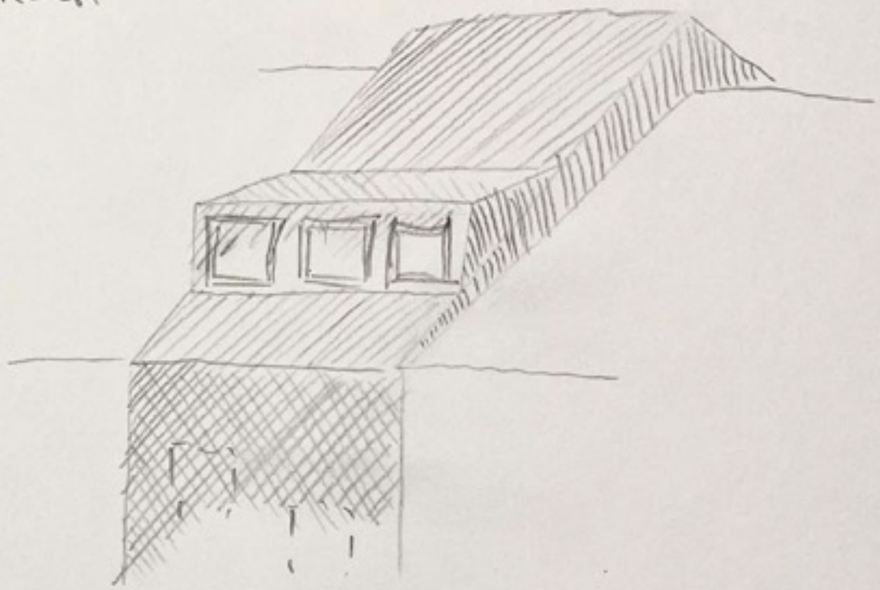

ŠIKMÉ STŘECHY

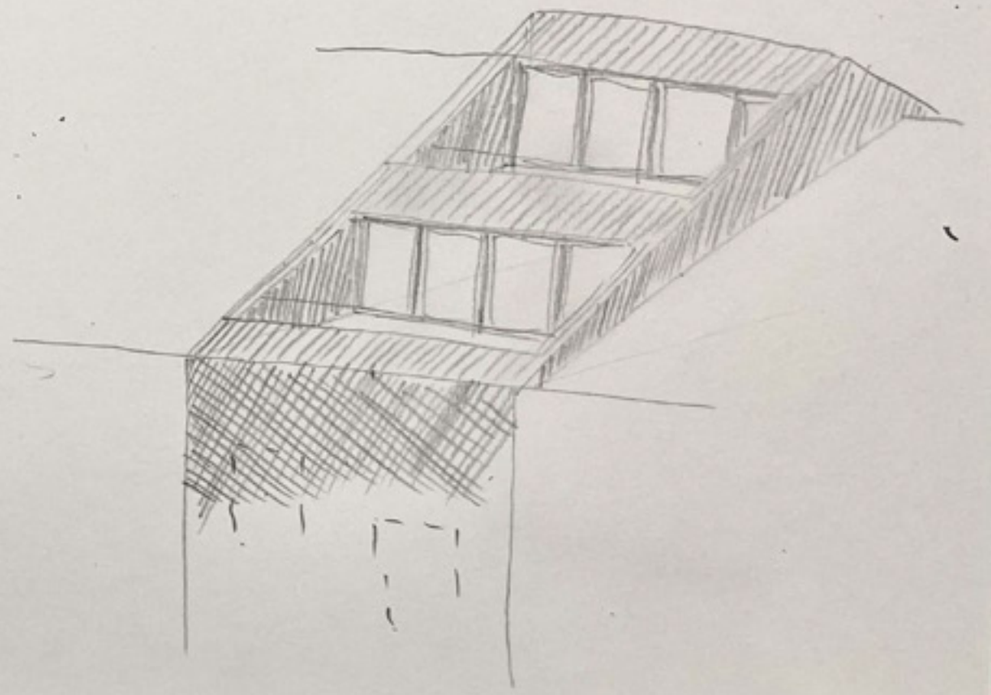

PLOCHÁ STŘECHA

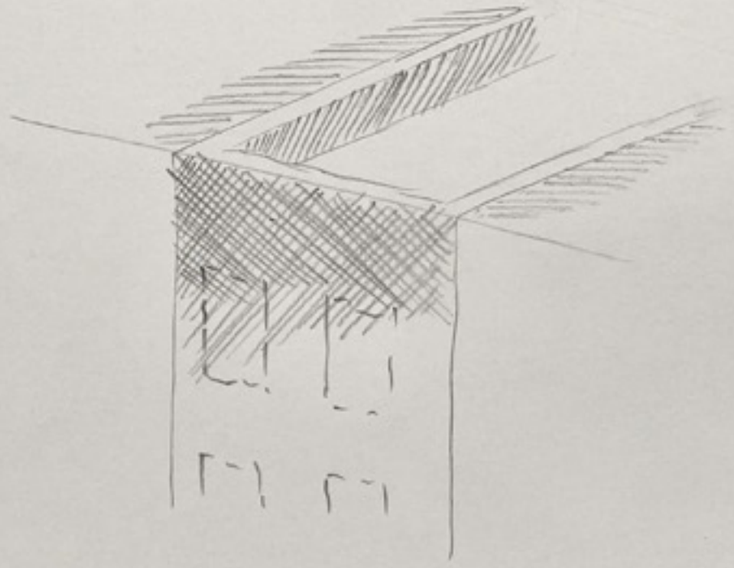

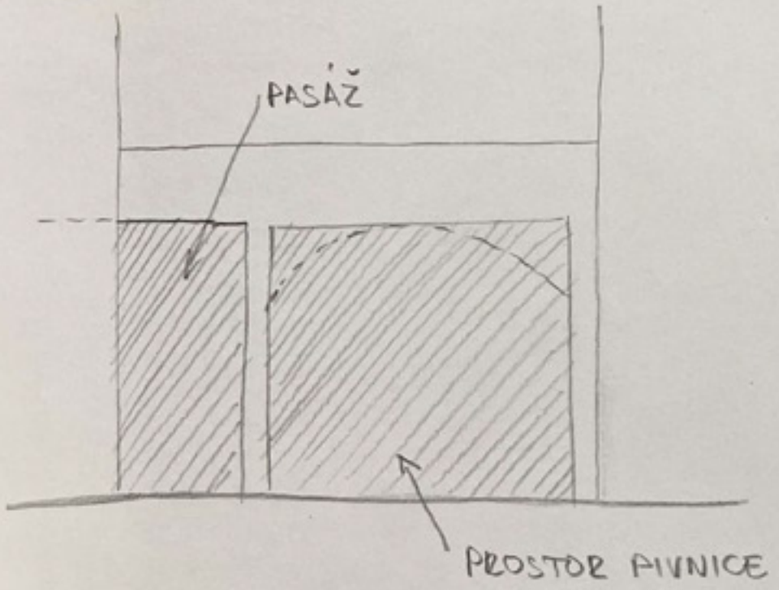

P I V N I C E | V I N Á R N A

K O N Z U L T A C E 1 6 . 0 3 . 2 1

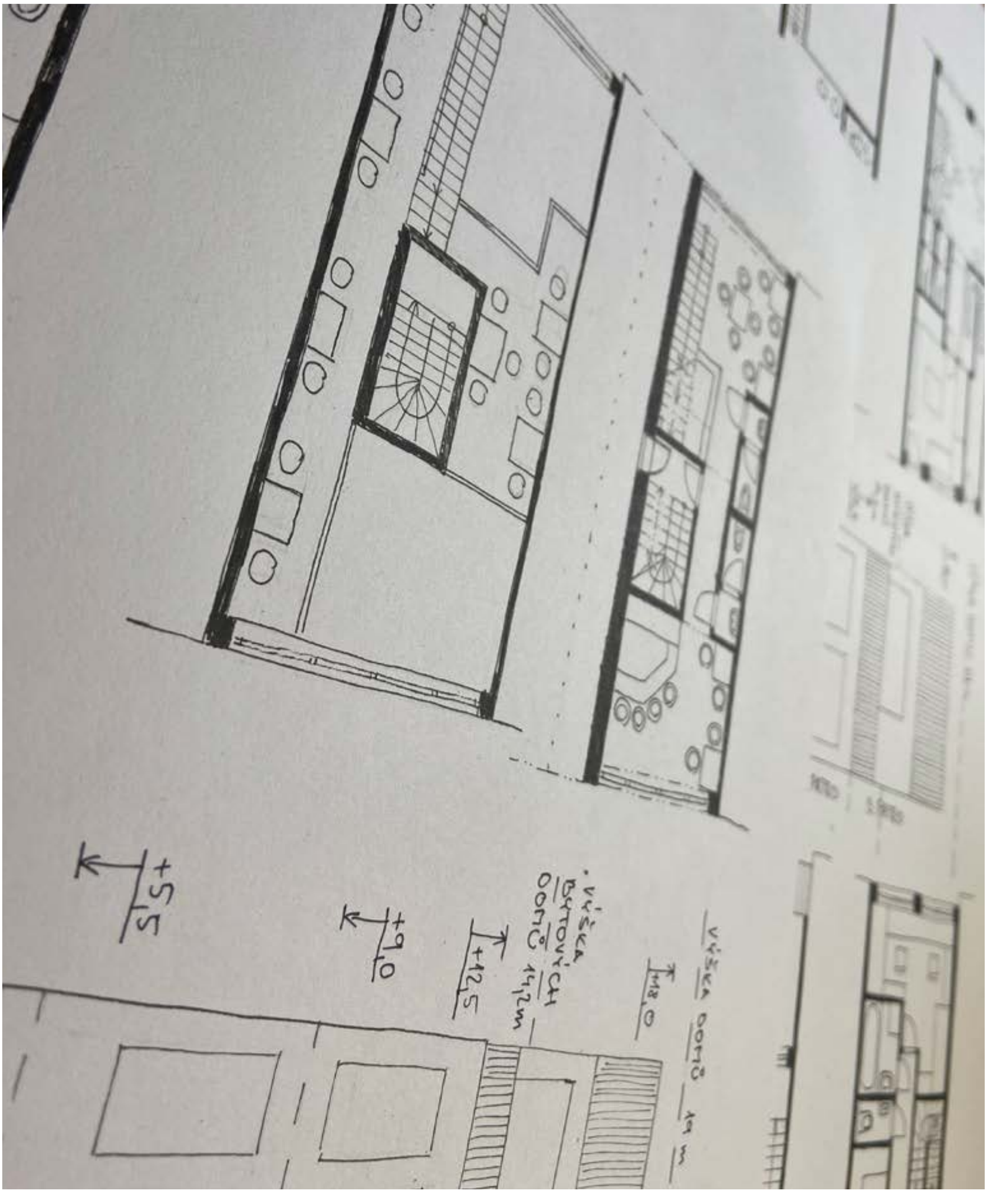

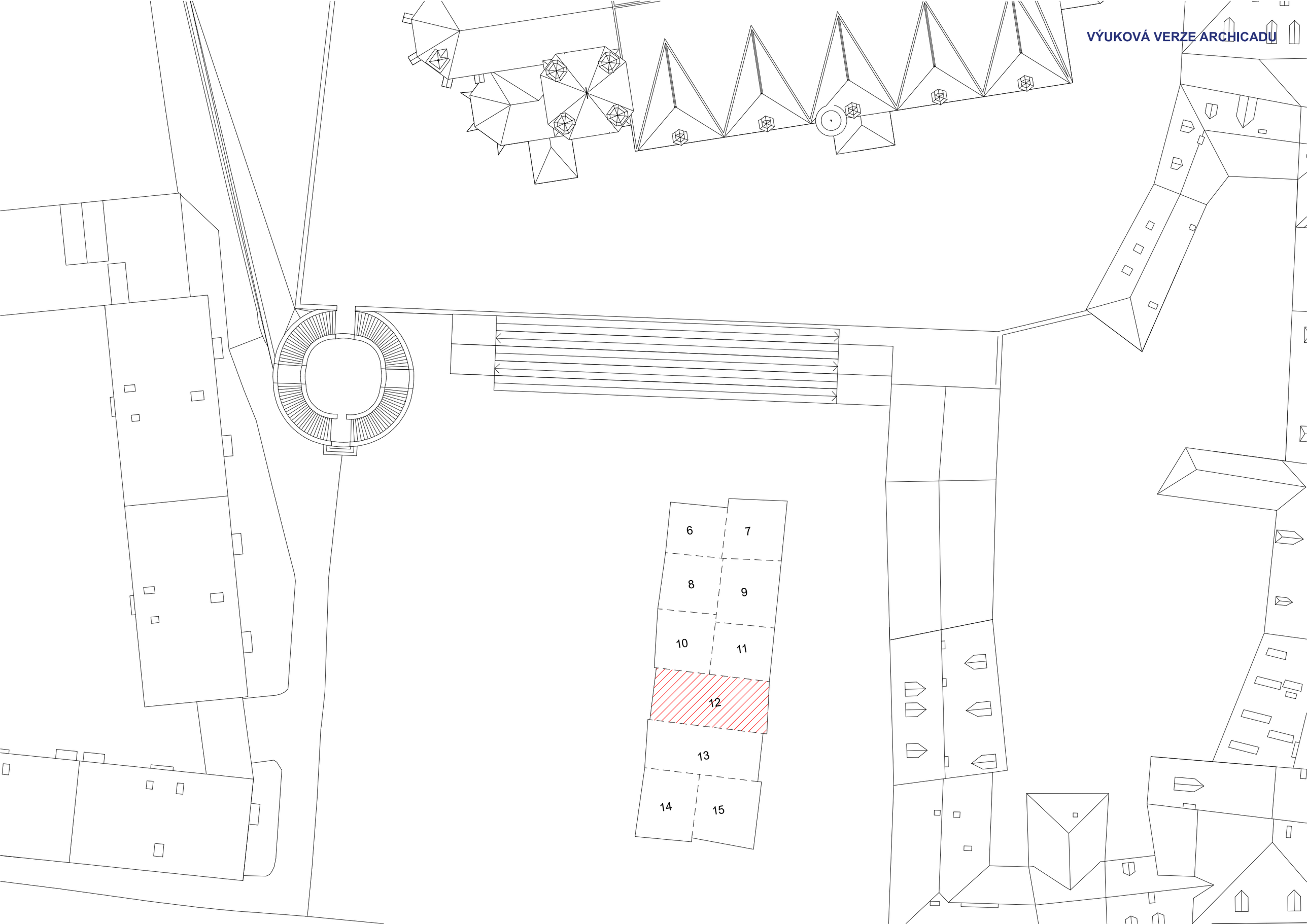
VÝUKOVÁ VERZE ARCHICADU
6
7
8
9
10
11
12
13
14
15

Shanghai
Beauty Massage Center
Shanghai
OPEN
webershollandi
MANDIN TRAVEL

alamy stock photo

GCY030
www.alamy.com

alamy stock photo

P9X9R2
www.alamy.com

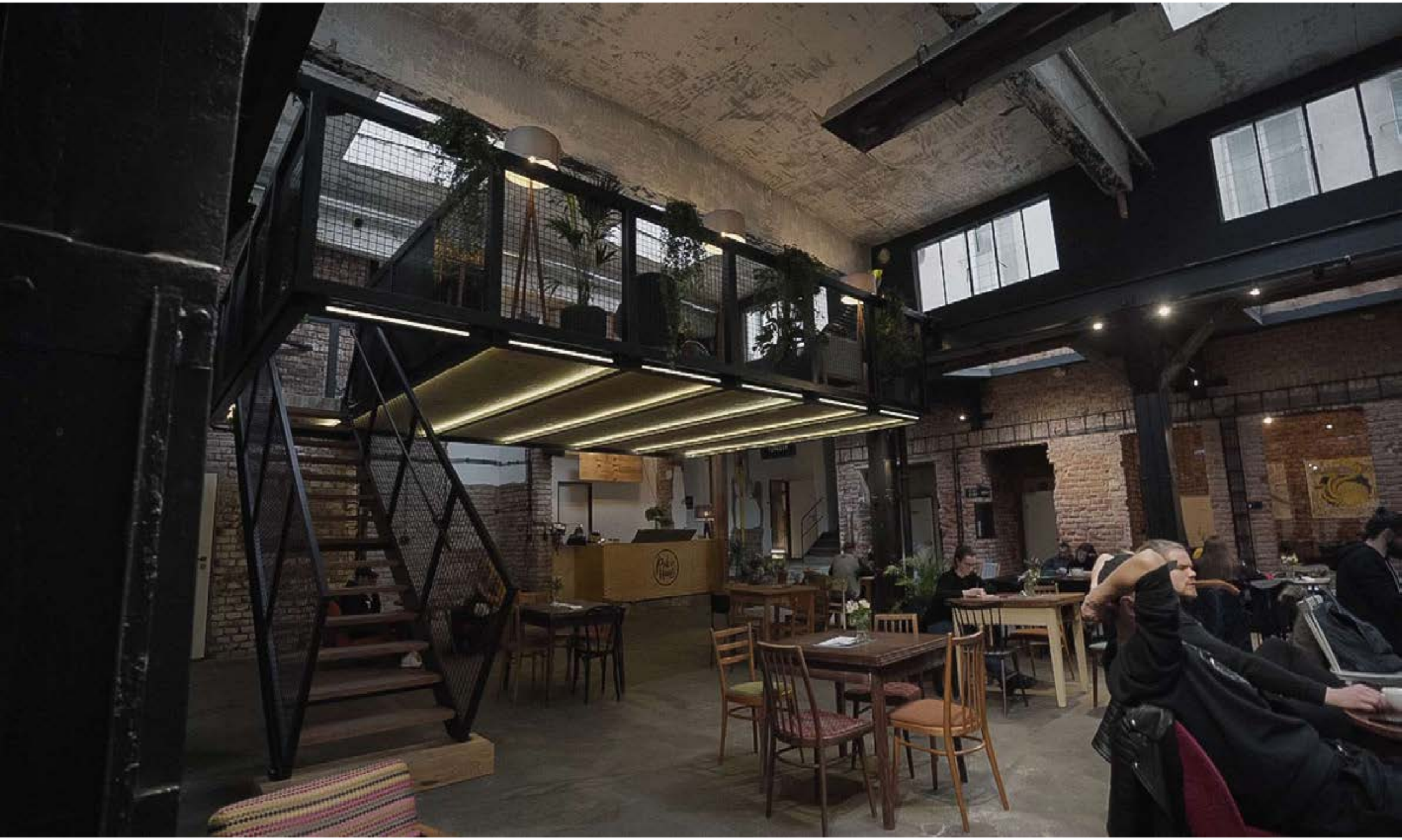

gettyimages

All Mas SPORT LIVE
PLAIN

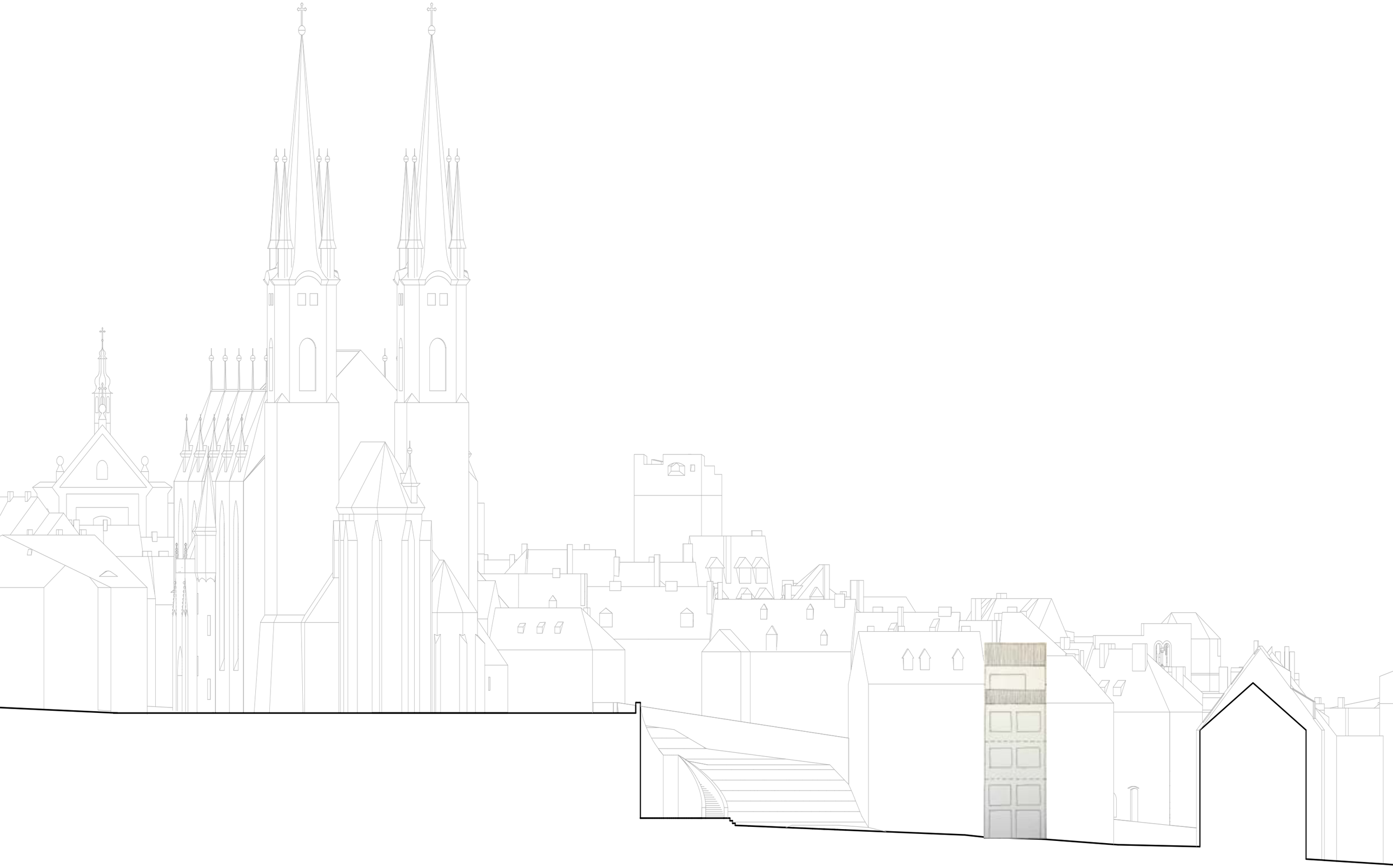

1. VARIANTA

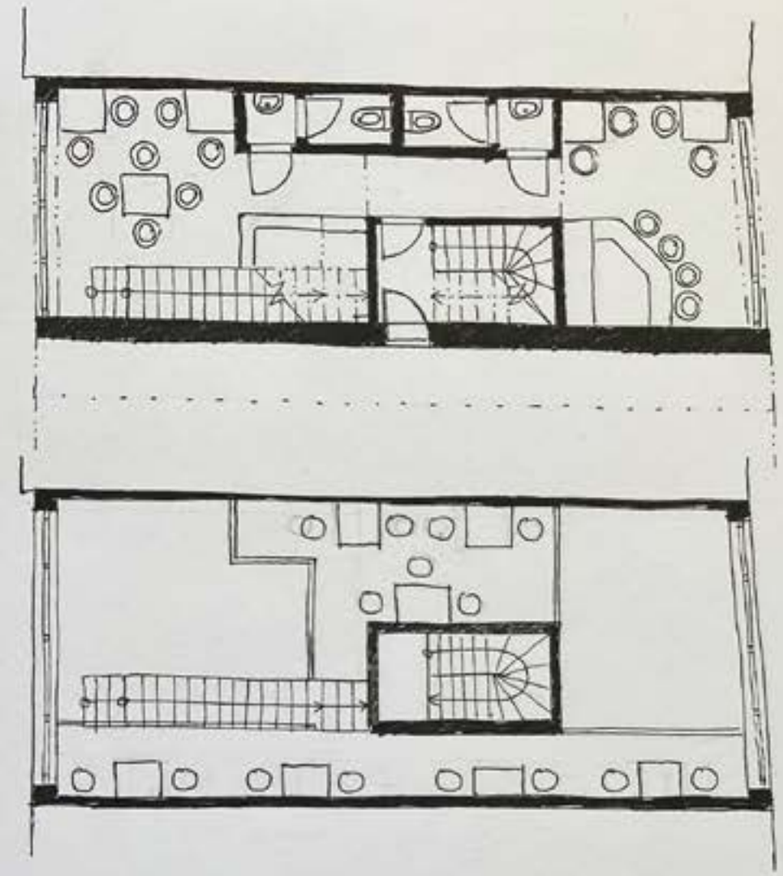

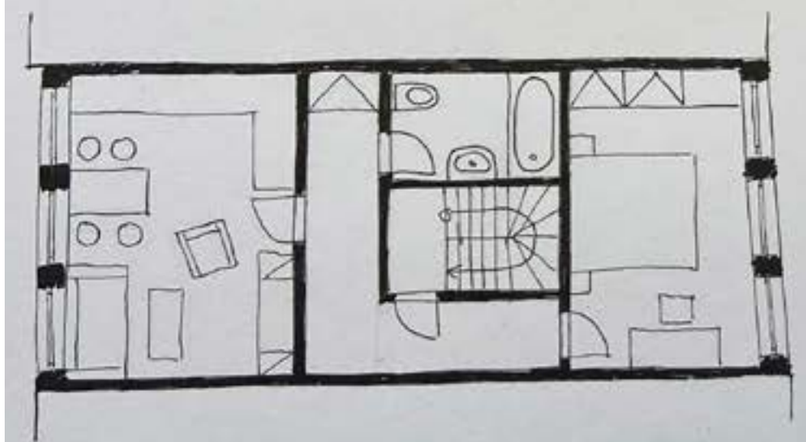

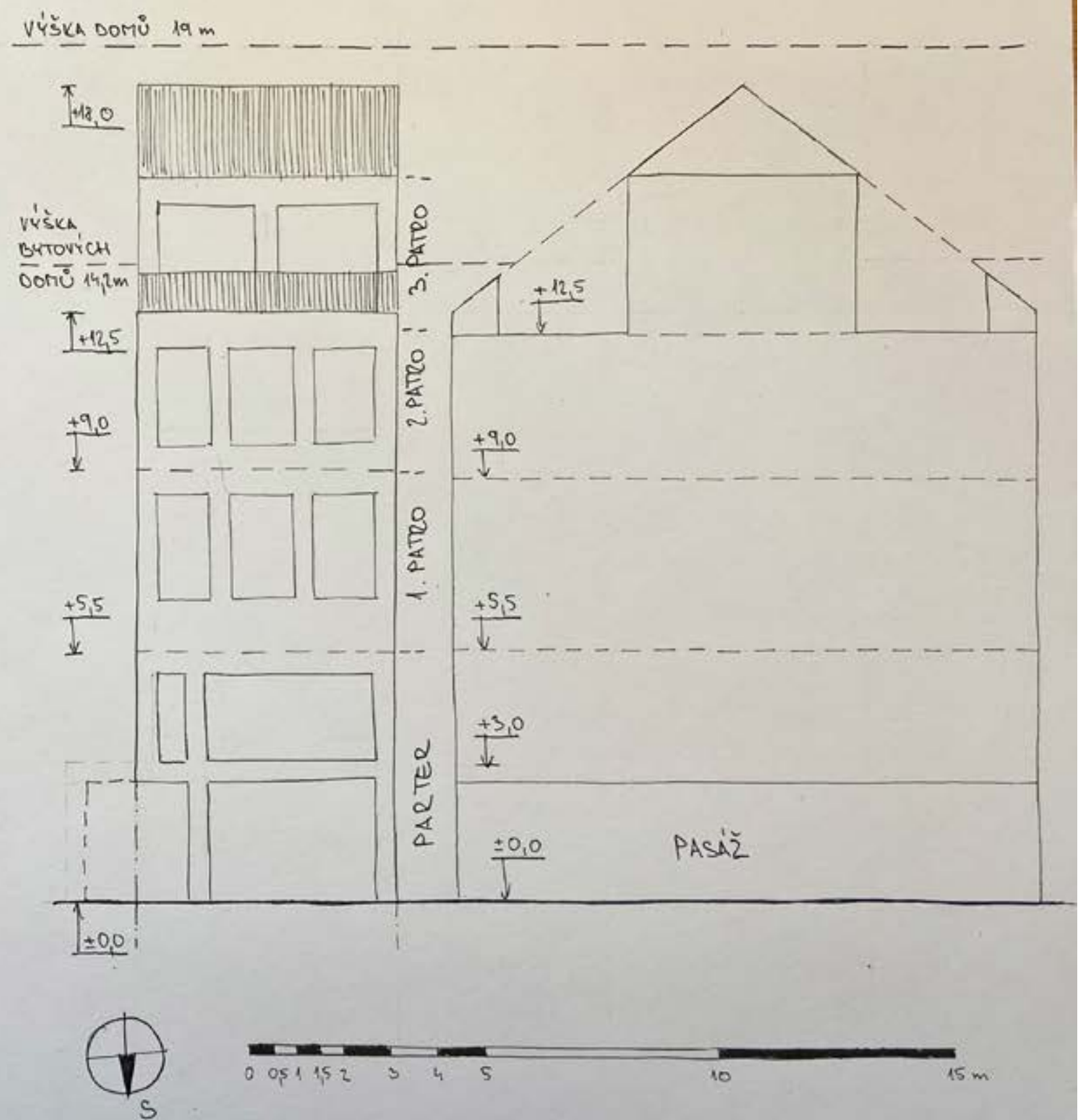
VÝŠKA DOMŮ 19 m
+18,0
VÝŠKA BYTOVÝCH DOMŮ 14,2m
+12,5
+9,0
+5,5
±0,0
3. PATRO
2. PATRO
1. PATRO
PARTER
+12,5
+9,0
+5,5
+3,0
±0,0
PASÁŽ
S
0 0,5 1 1,5 2 3 4 5 10 15 m

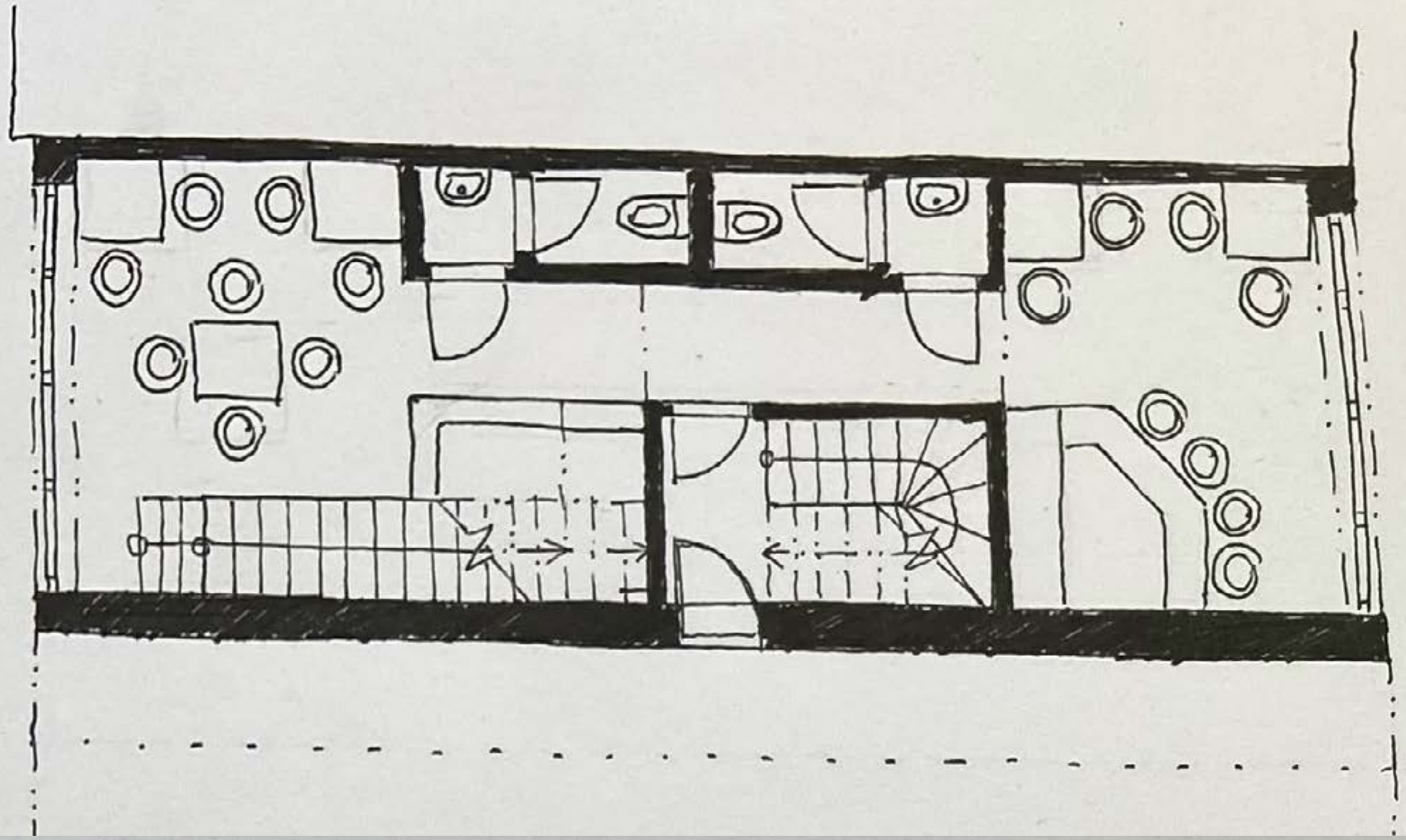

S

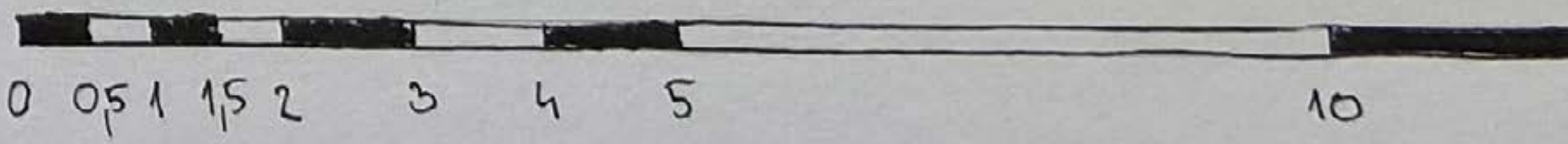
0 0,5 1 1,5 2 3 4 5 10

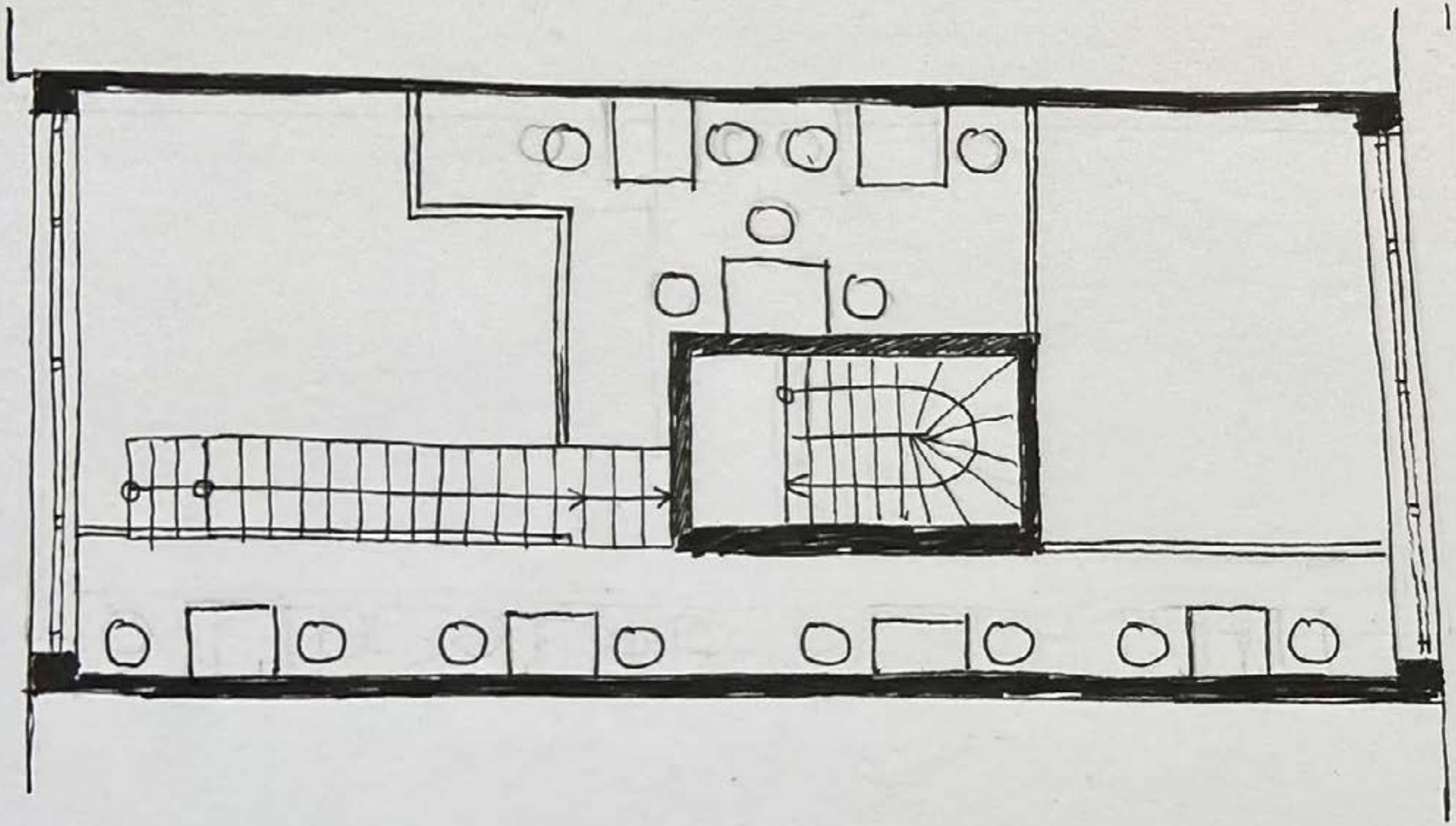

S

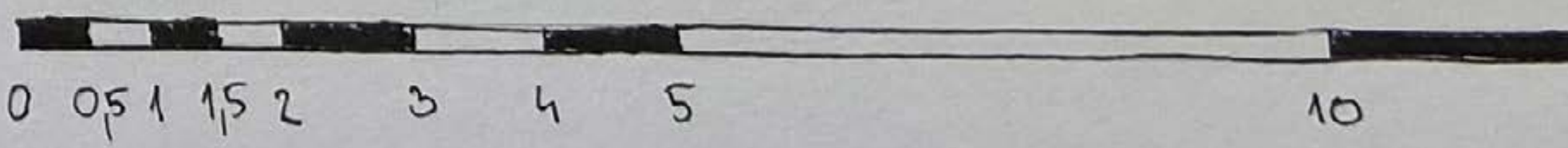
0 0,5 1 1,5 2 3 4 5 10

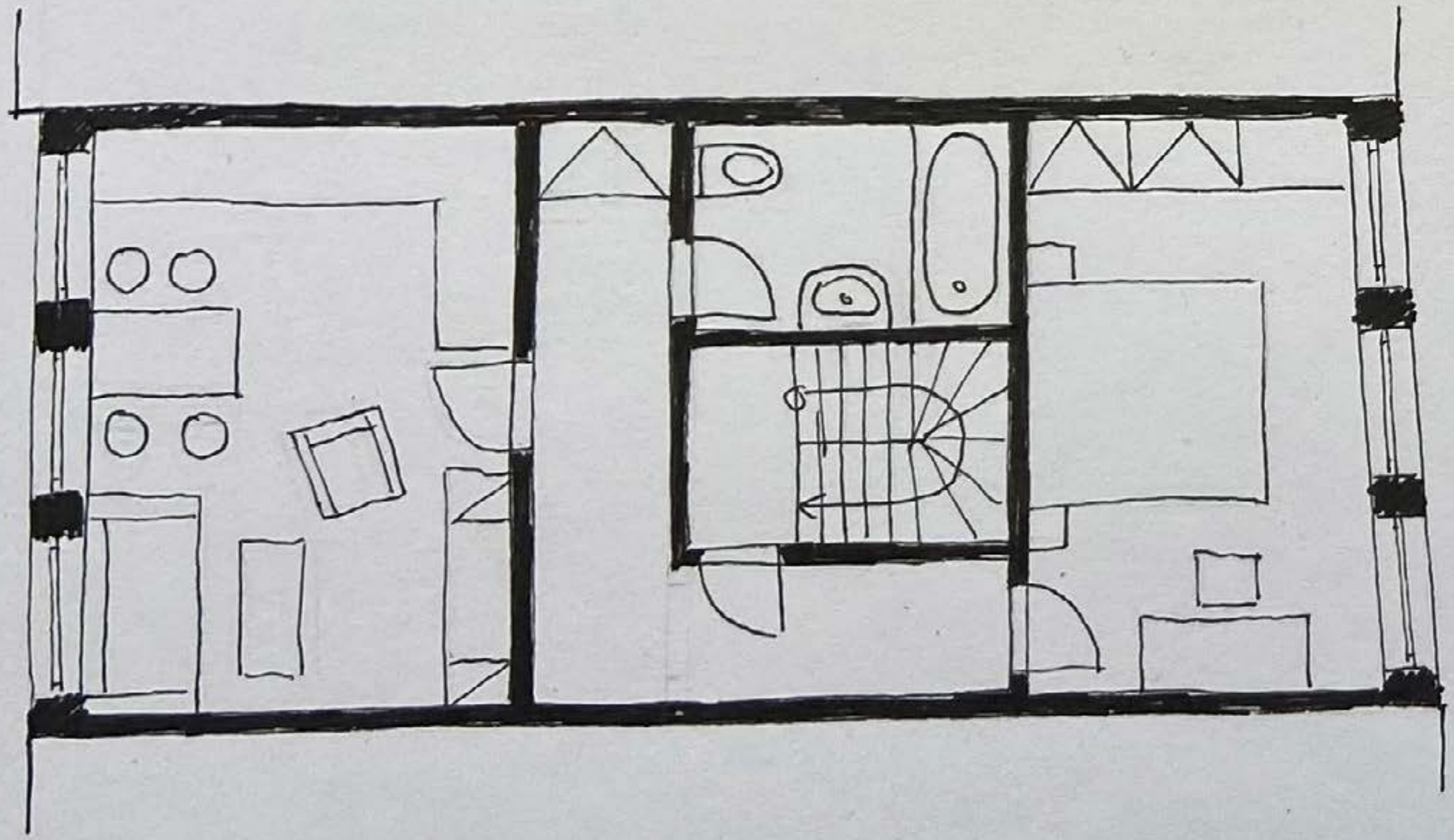

S

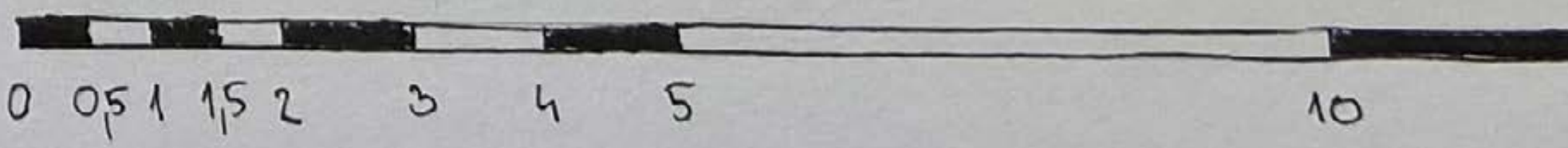
0 0,5 1 1,5 2 3 4 5 10

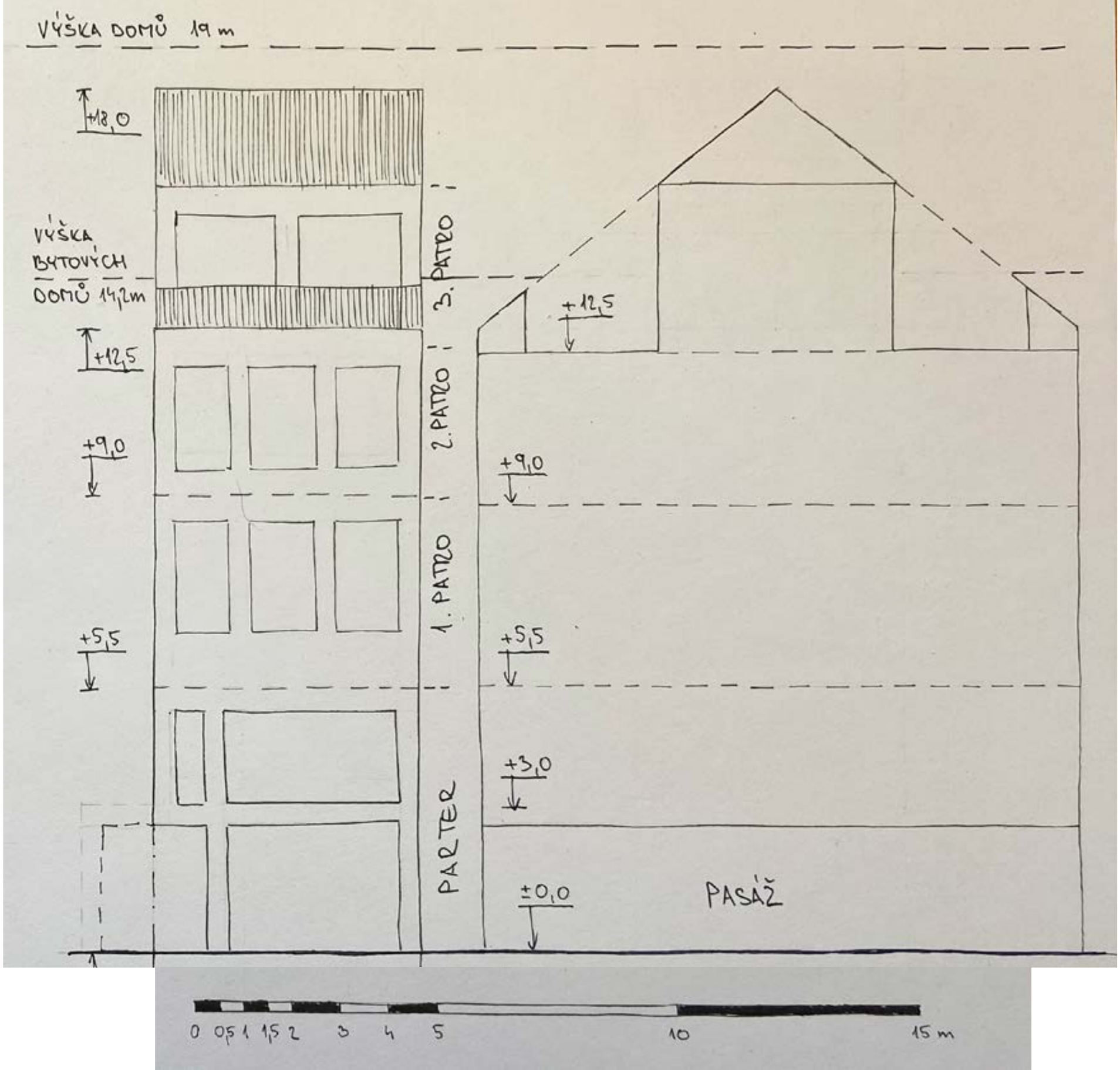
VÝŠKA DOMŮ 19 m
+18,0
VÝŠKA BYTOVÝCH DOMŮ 14,2m
+12,5
+9,0
+5,5
3. PATRO
2. PATRO
1. PATRO
PARTER
+12,5
+9,0
+5,5
+3,0
±0,0
PASÁŽ
0 0,5 1 1,5 2 3 4 5 10 15 m

1. VARIANTA

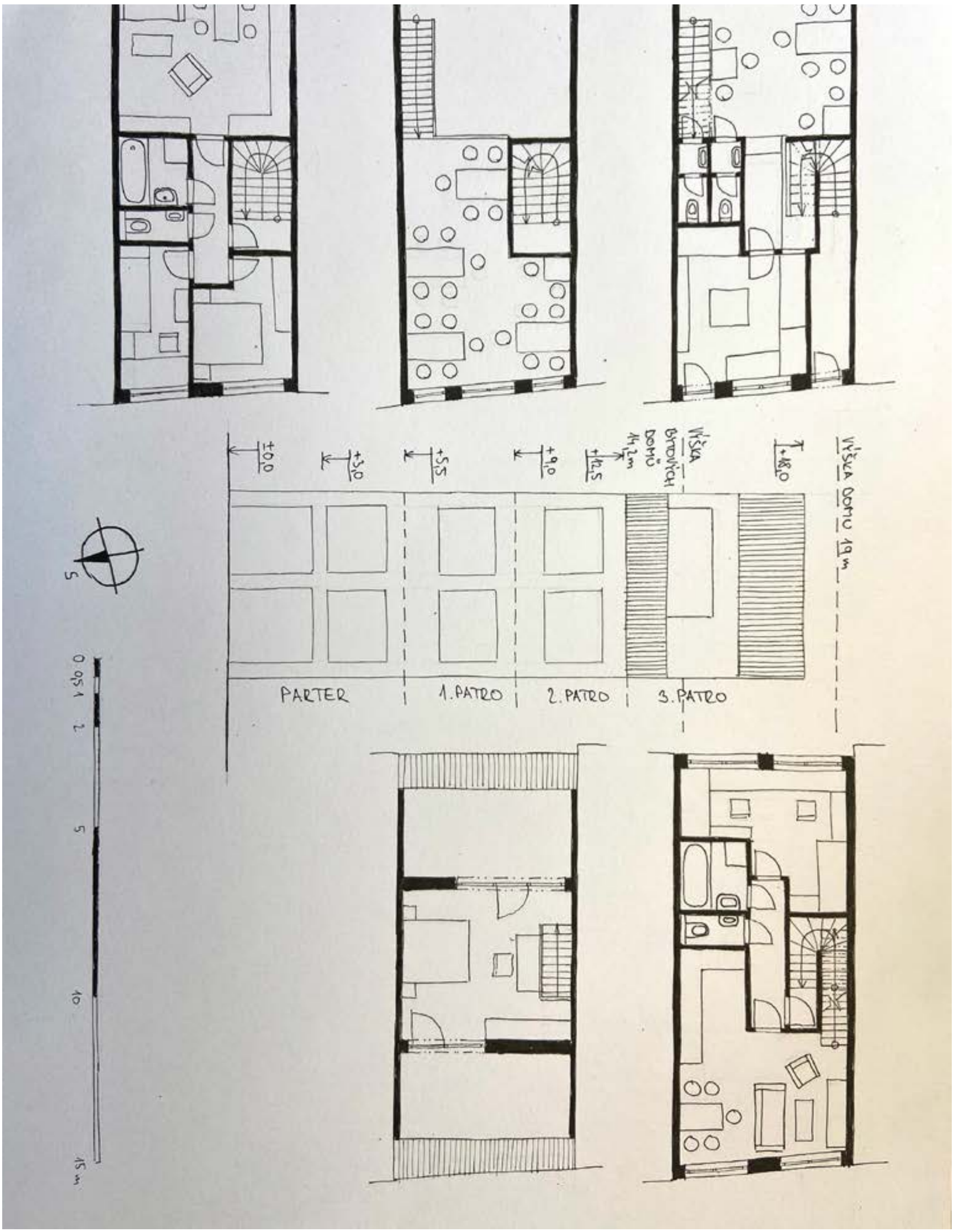
VÝŠKA DOMU 19m
+18,0
VÝŠKA BYTOVÝCH DOMŮ 14,2m
+12,5
+9,0
+5,5
+3,0
+0,0
PARTER
1. PATRO
2. PATRO
3. PATRO
S
0 0,5 1 2 5 10 15 m

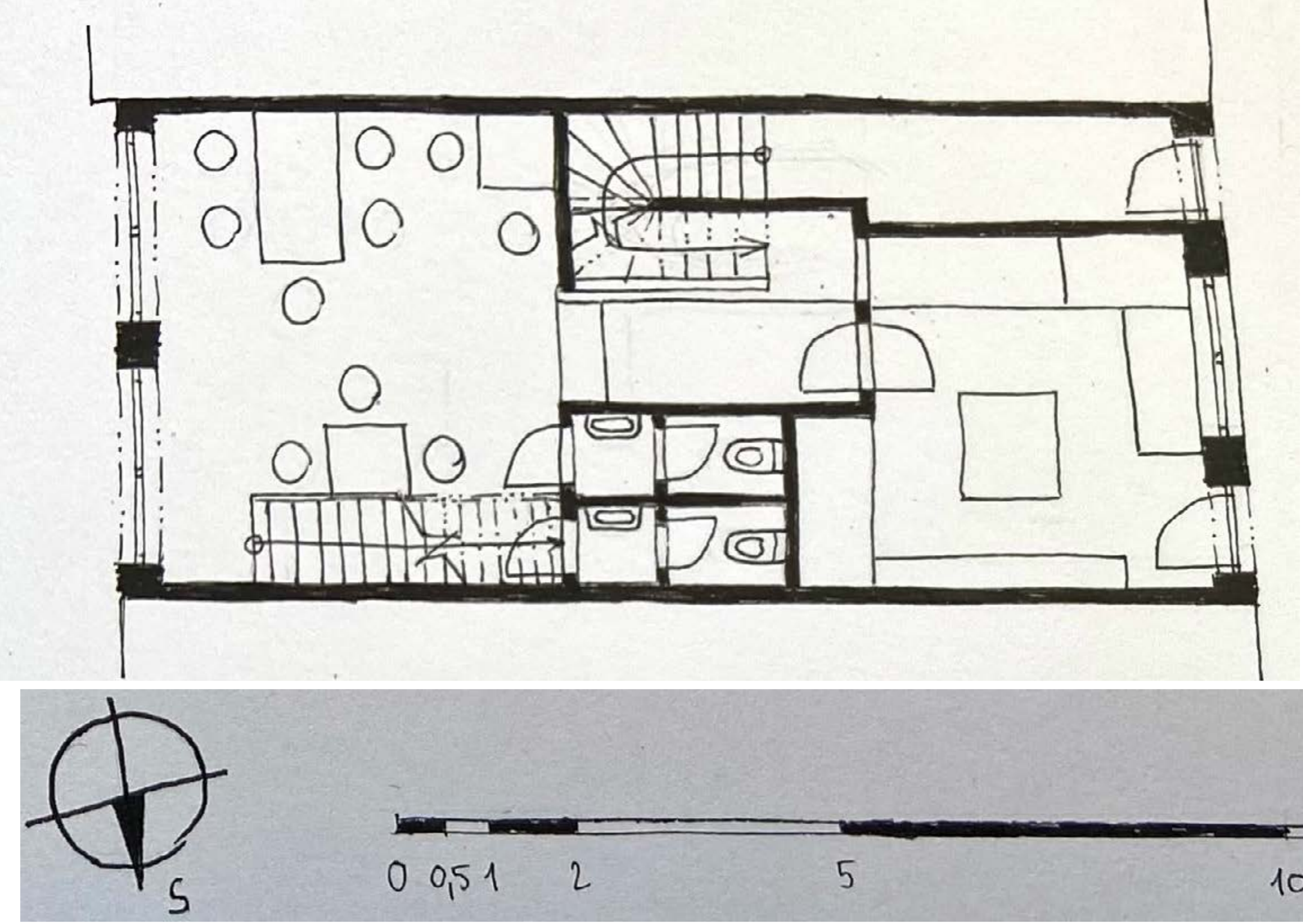
S
0 0,5 1 2 5 10

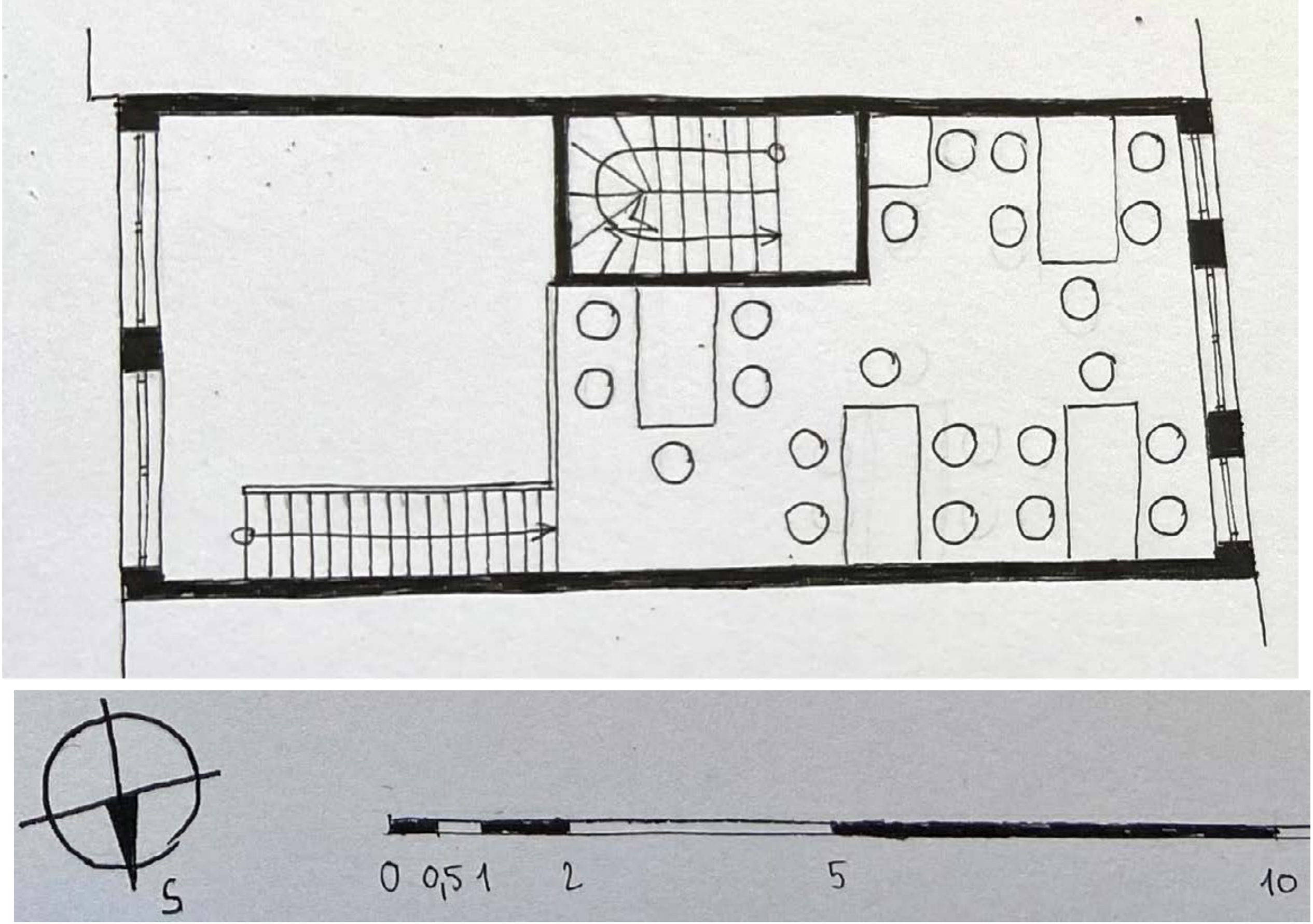
S
0 0,5 1 2 5 10

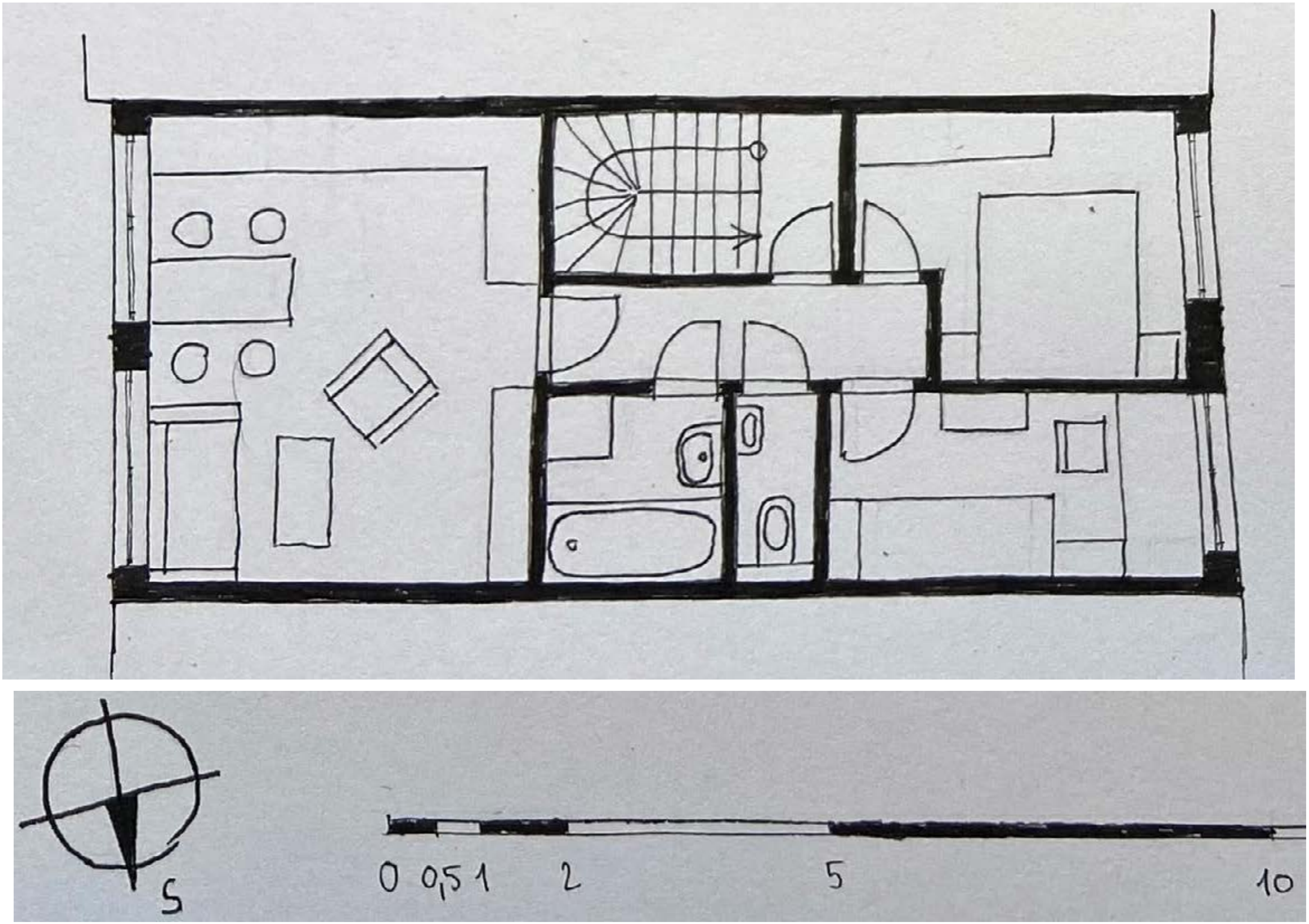
S
0 0,5 1 2 5 10

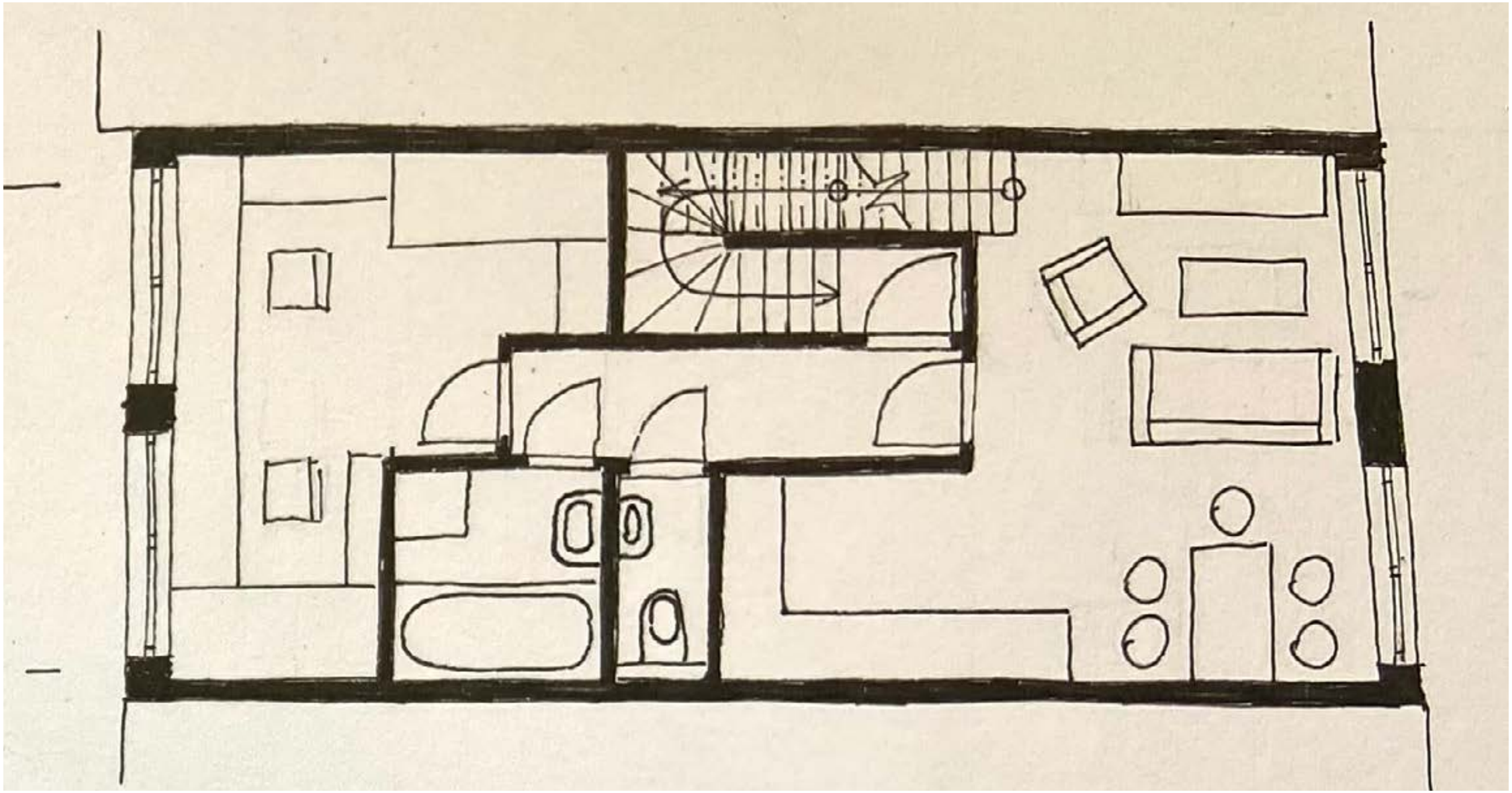

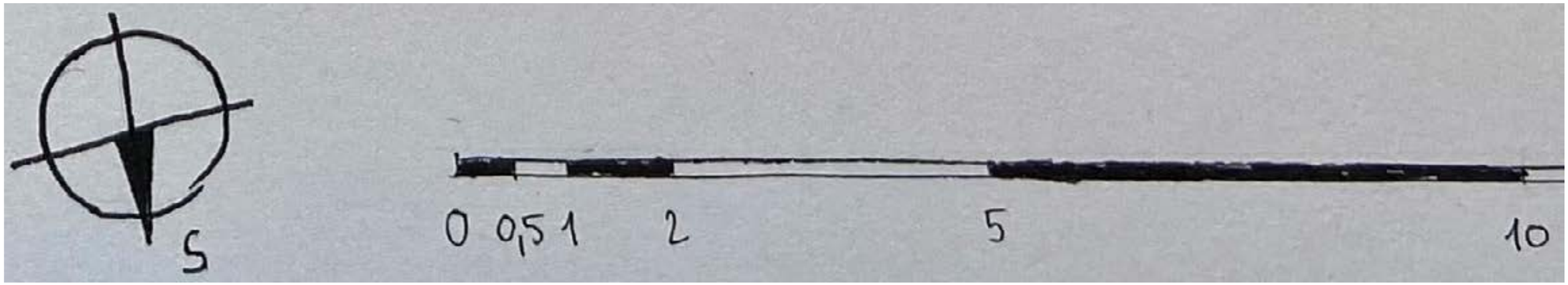
S
0 0,5 1 2 5 10

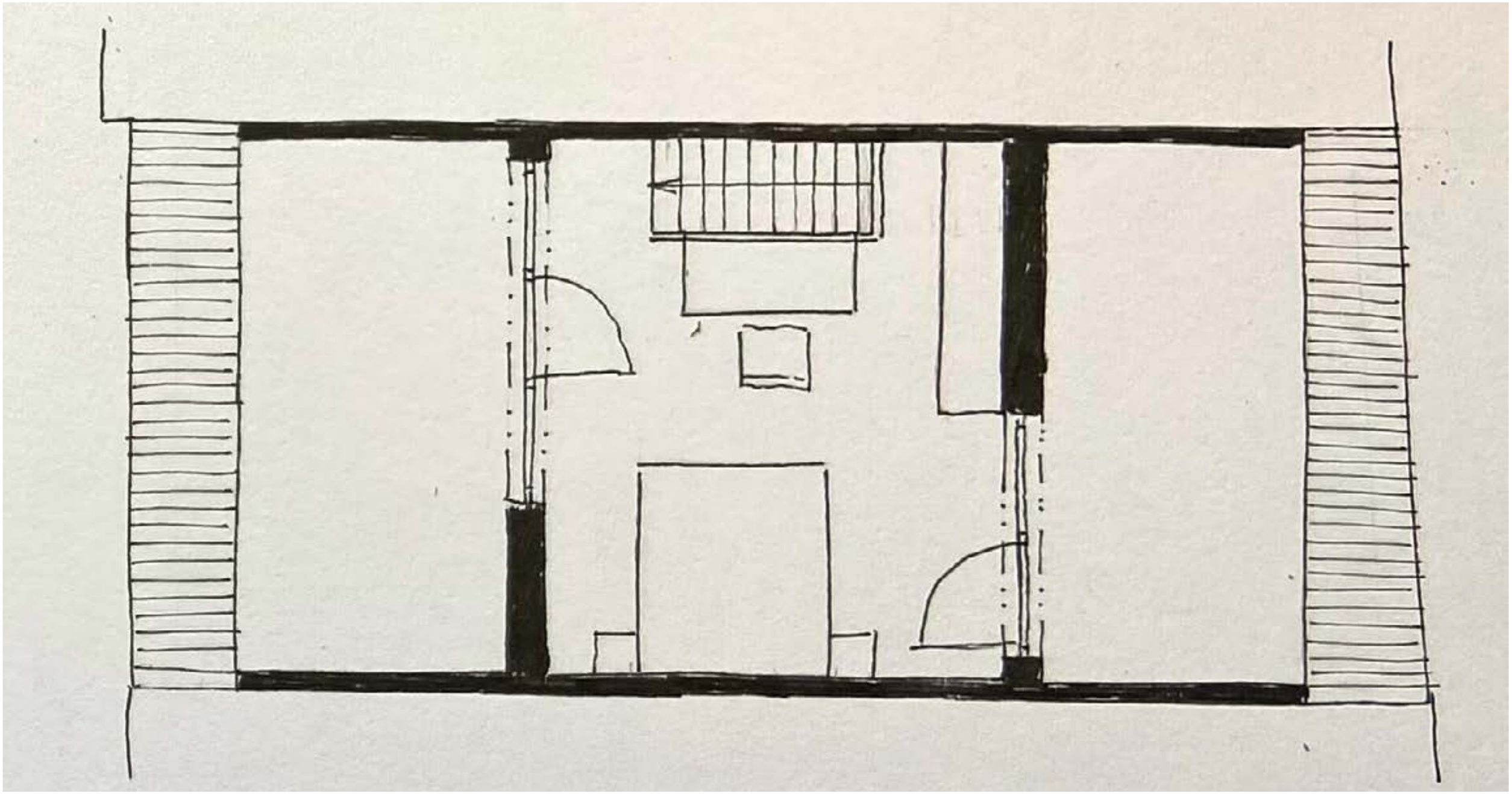

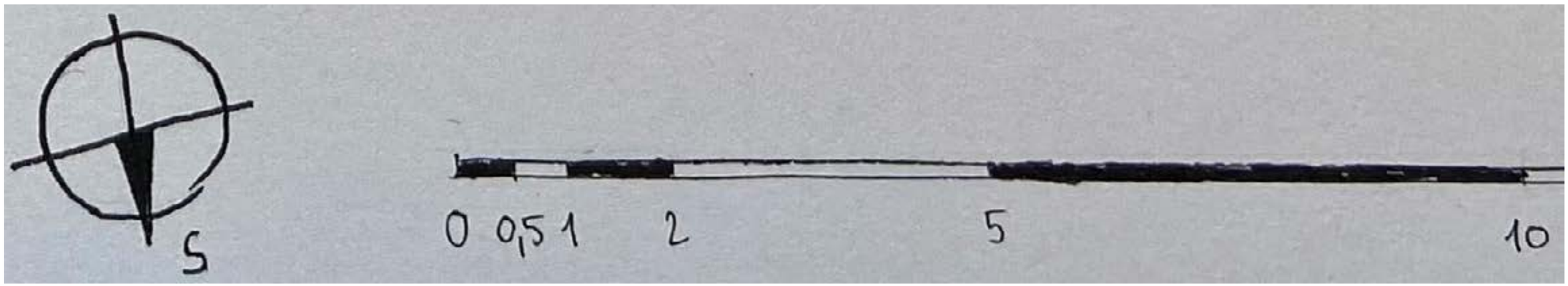
S
0 0,5 1 2 5 10

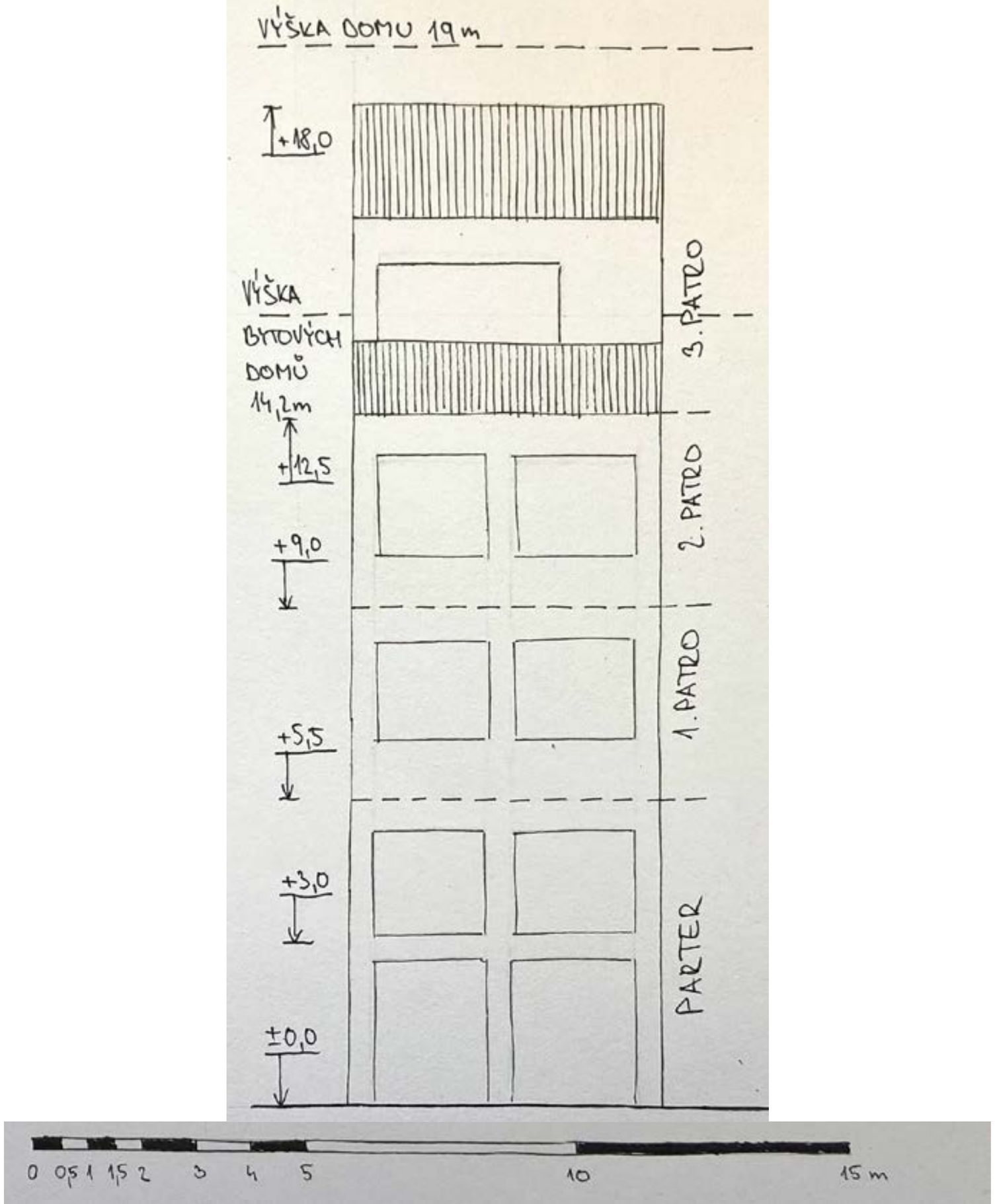
VÝŠKA DOMU 19m
+18,0
VÝŠKA BYTOVÝCH DOMŮ 14,2m
+12,5
+9,0
+5,5
+3,0
±0,0
3. PATRO
2. PATRO
1. PATRO
PARTER
0 0,5 1 1,5 2 3 4 5 10 15 m

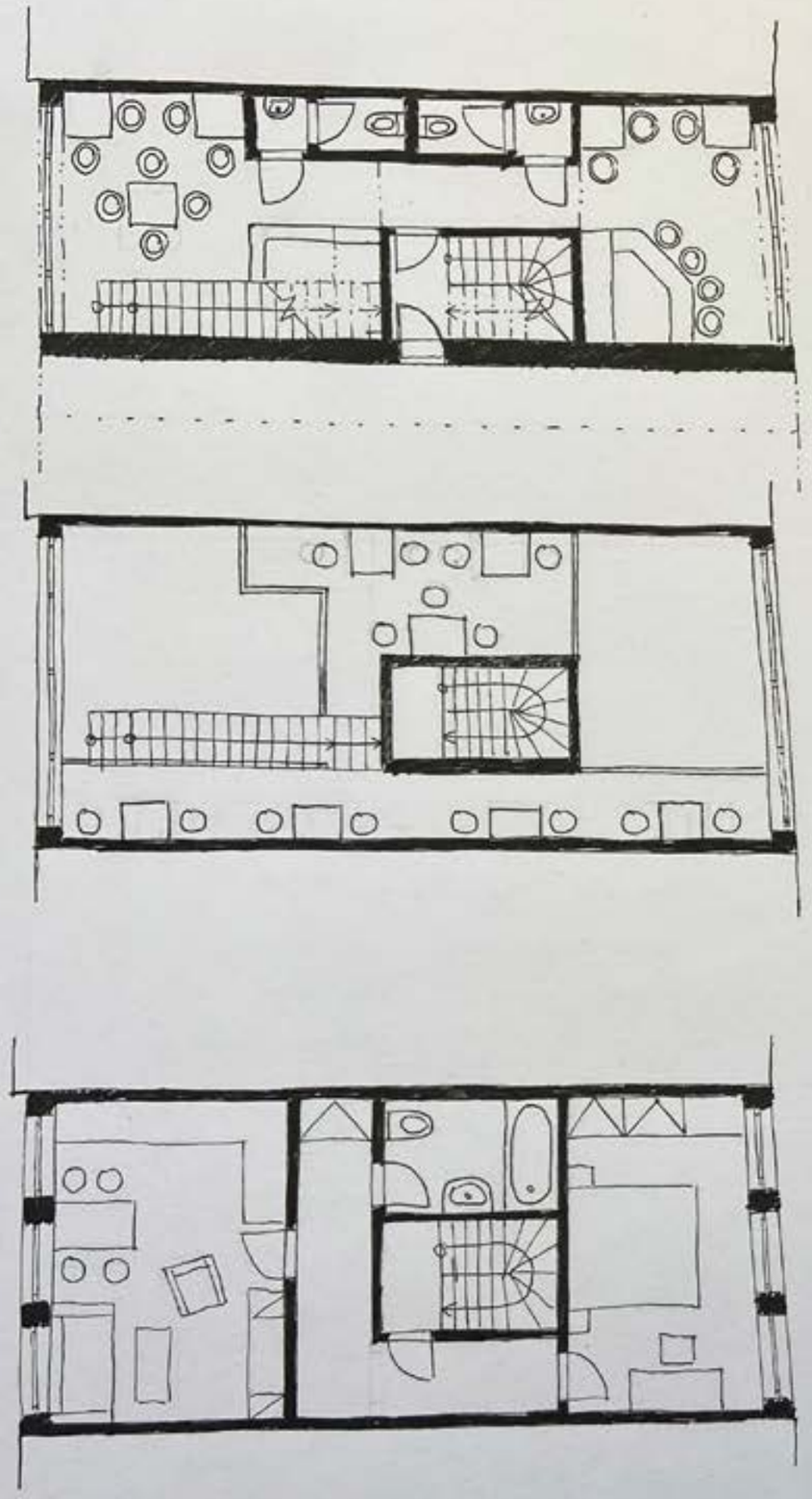

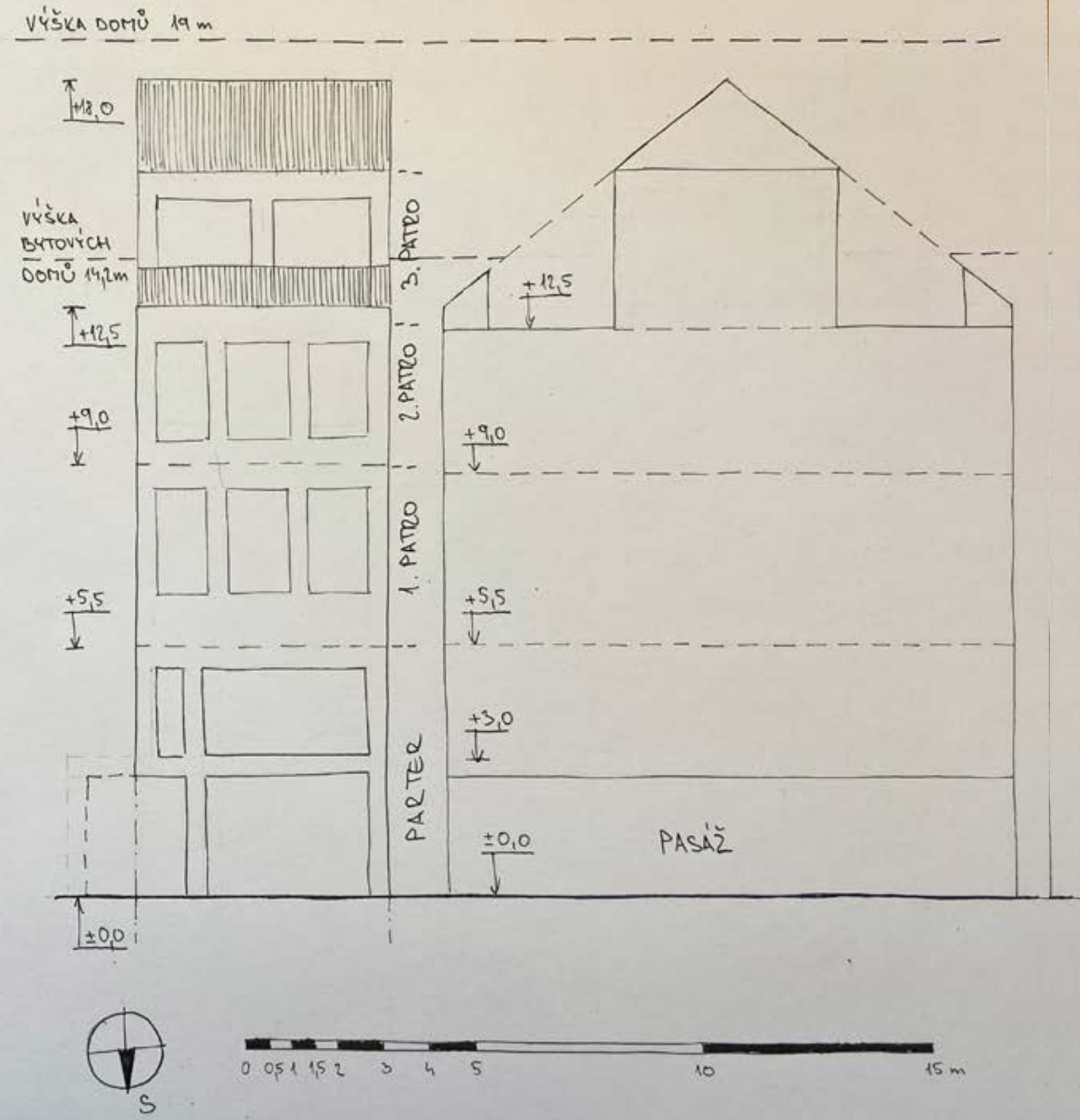
VÝŠKA DOMŮ 19 m
+18,0
VÝŠKA BYTOVÝCH DOMŮ 14,2m
+12,5
+9,0
+5,5
±0,0
3. PATRO
2. PATRO
1. PATRO
PARTER
+12,5
+9,0
+5,5
+3,0
±0,0
PASÁŽ
S
0 0,5 1 1,5 2 3 4 5 10 15 m

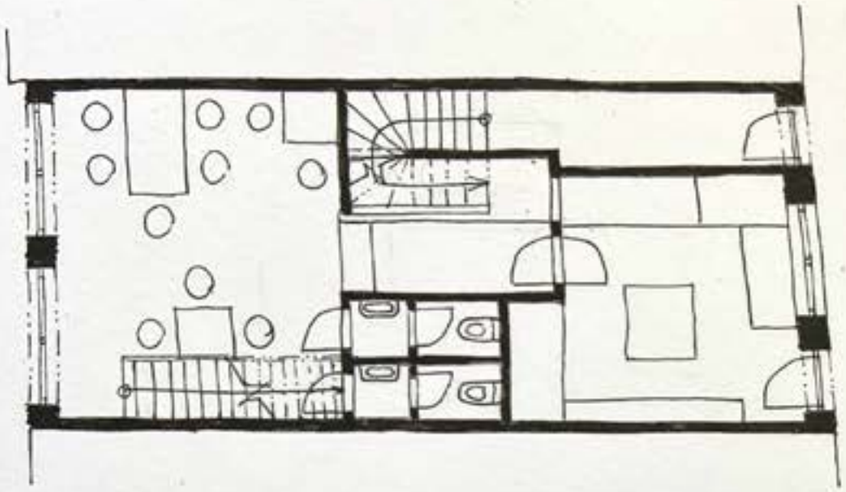

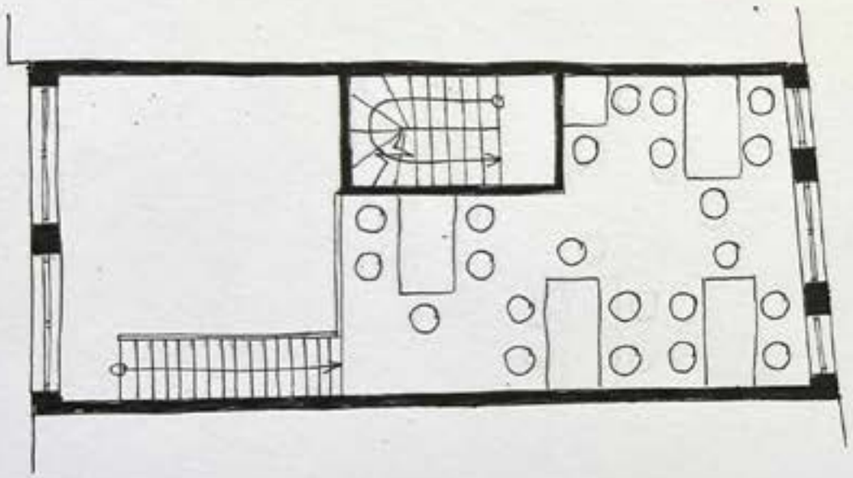

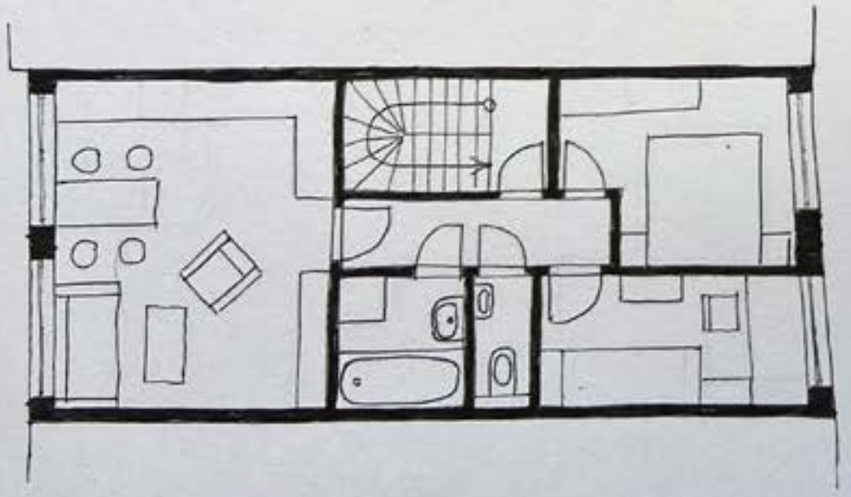

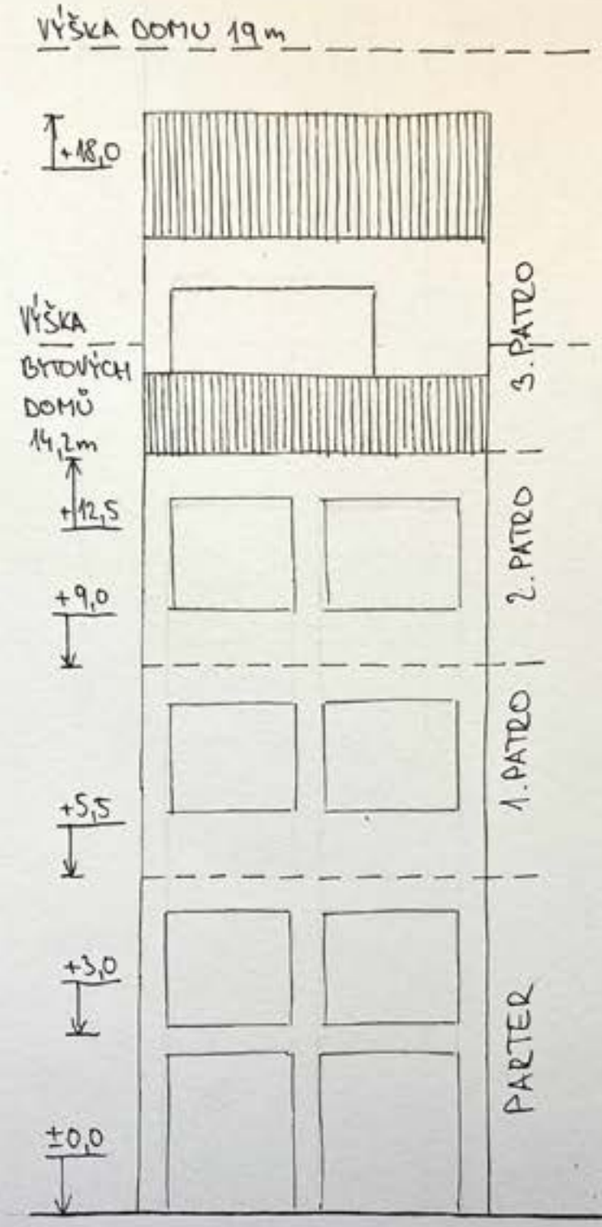
VÝŠKA DOMU 19 m
+18,0
VÝŠKA BYTOVÝCH DOMŮ 14,2m
+12,5
+9,0
+5,5
+3,0
±0,0
3. PATRO
2. PATRO
1. PATRO
PARTER

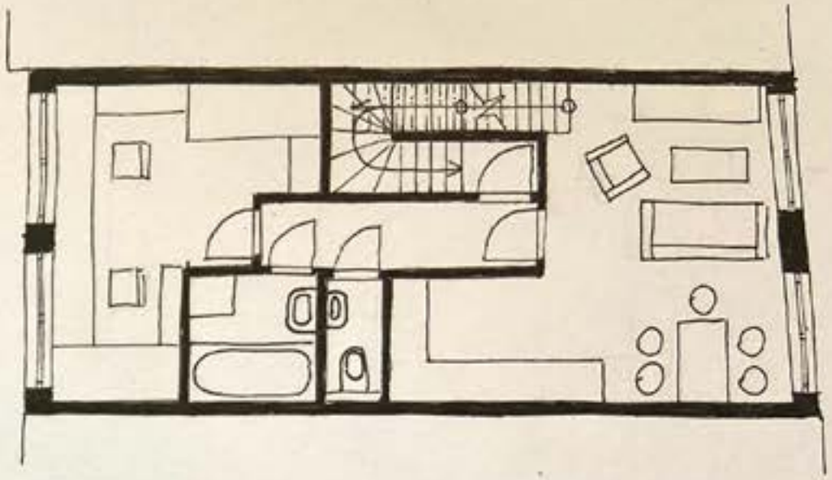

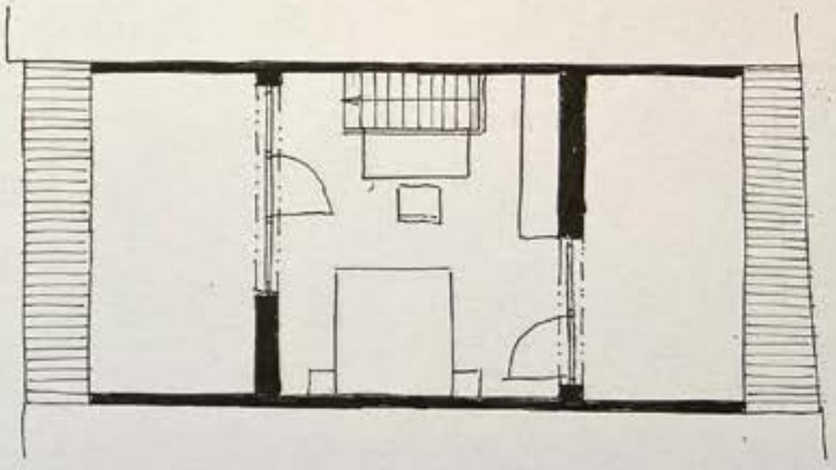

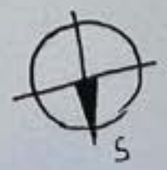
S

0 0,5 1 2 5 10 15 m

P I V N I C E | B A R B E R

K O N Z U L T A C E 2 3 . 0 3 . 2 1

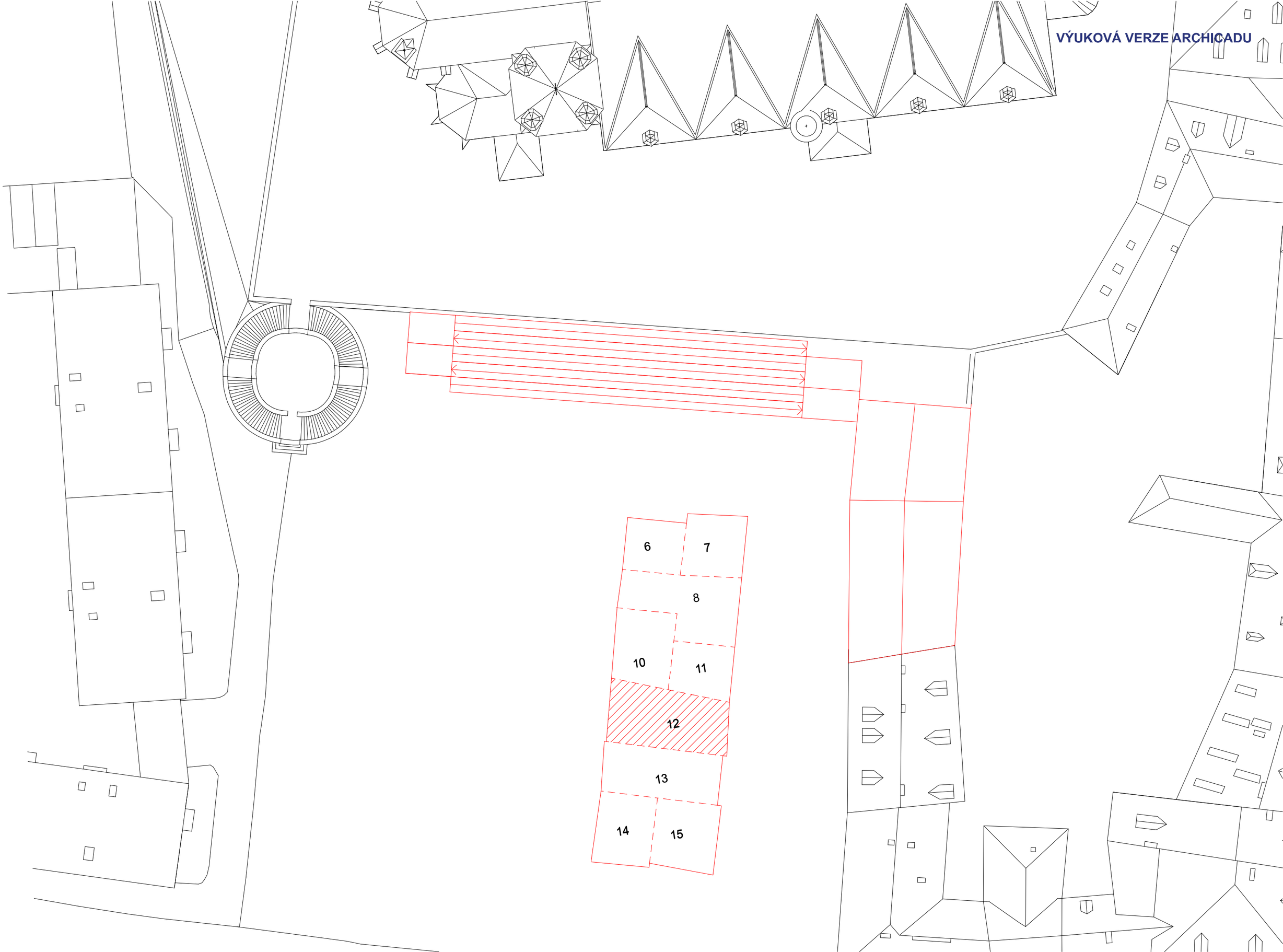
VÝUKOVÁ VERZE ARCHICADU
6
7
8
10
11
12
13
14
15

POHLED NA FASÁDU

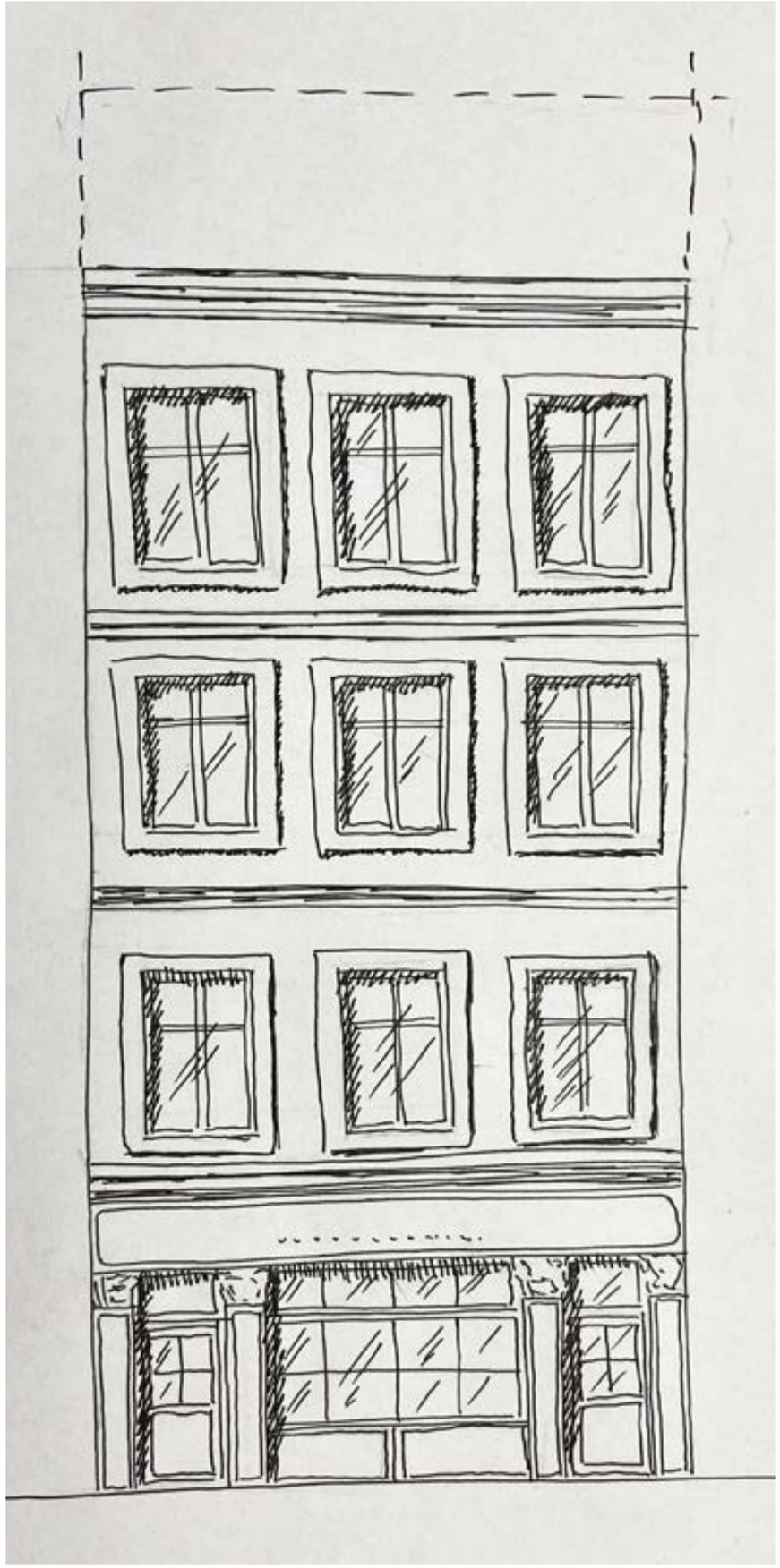

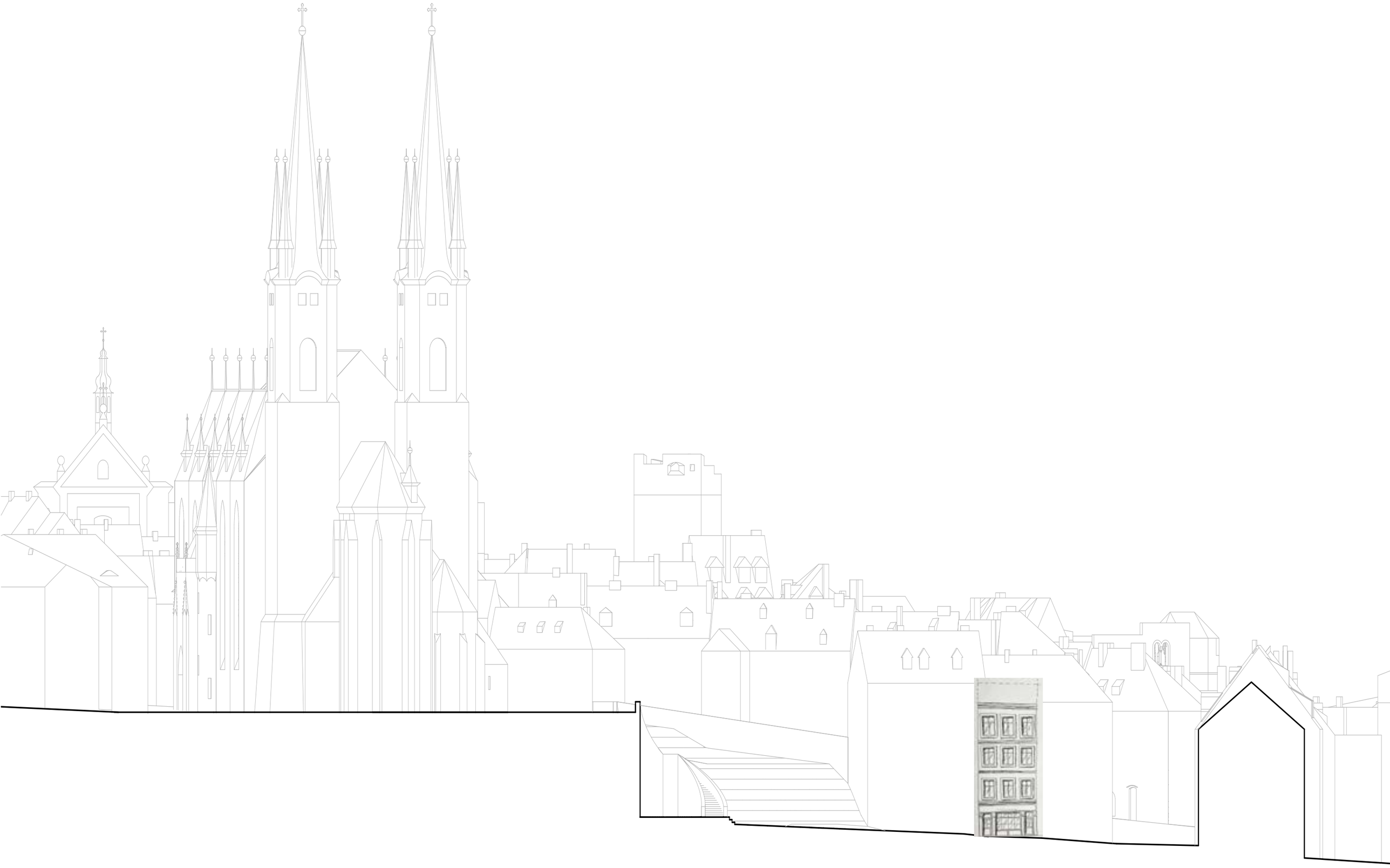

PODÉLNÝ ŘEZ

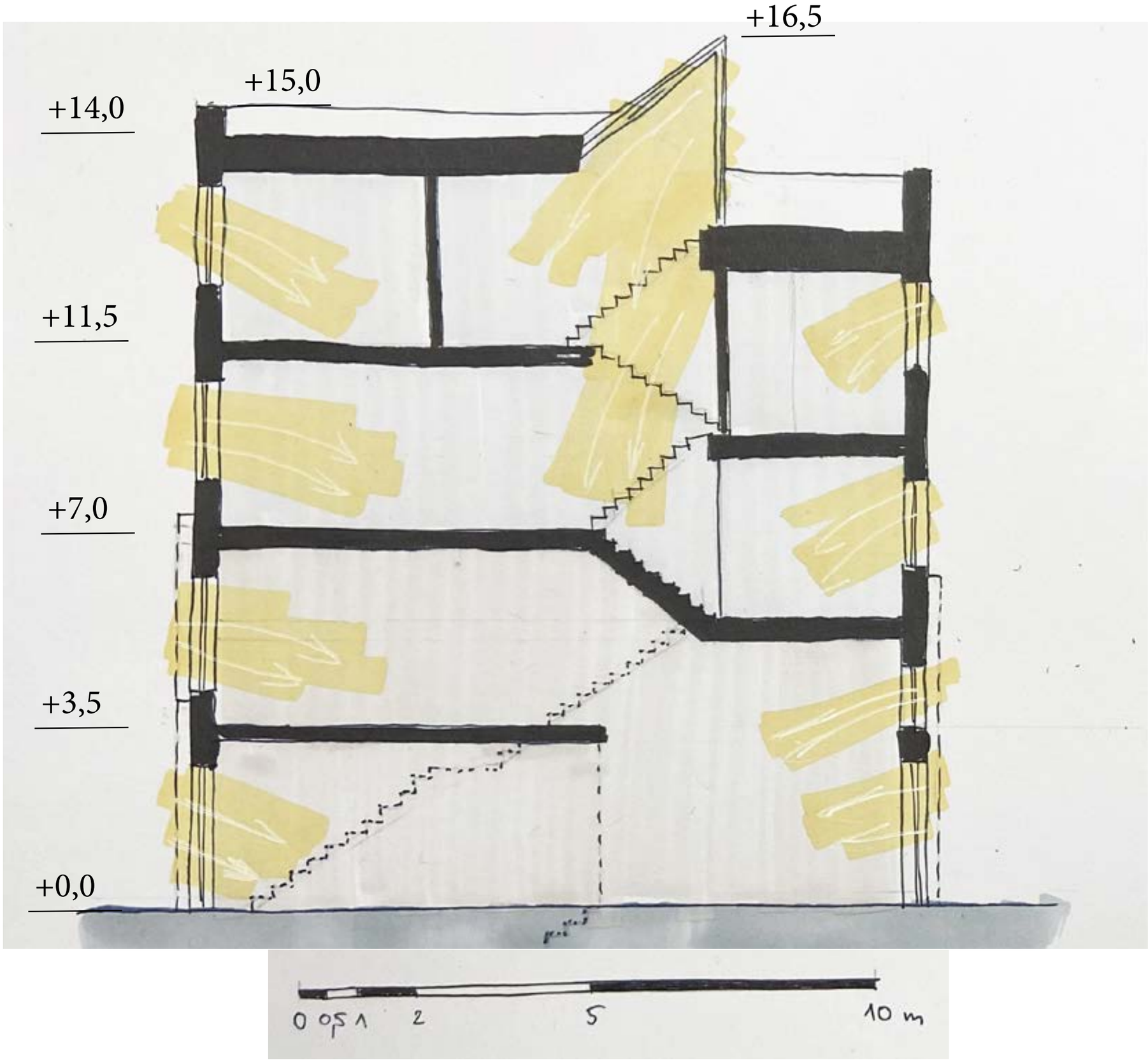

PŮDORYS PARTER

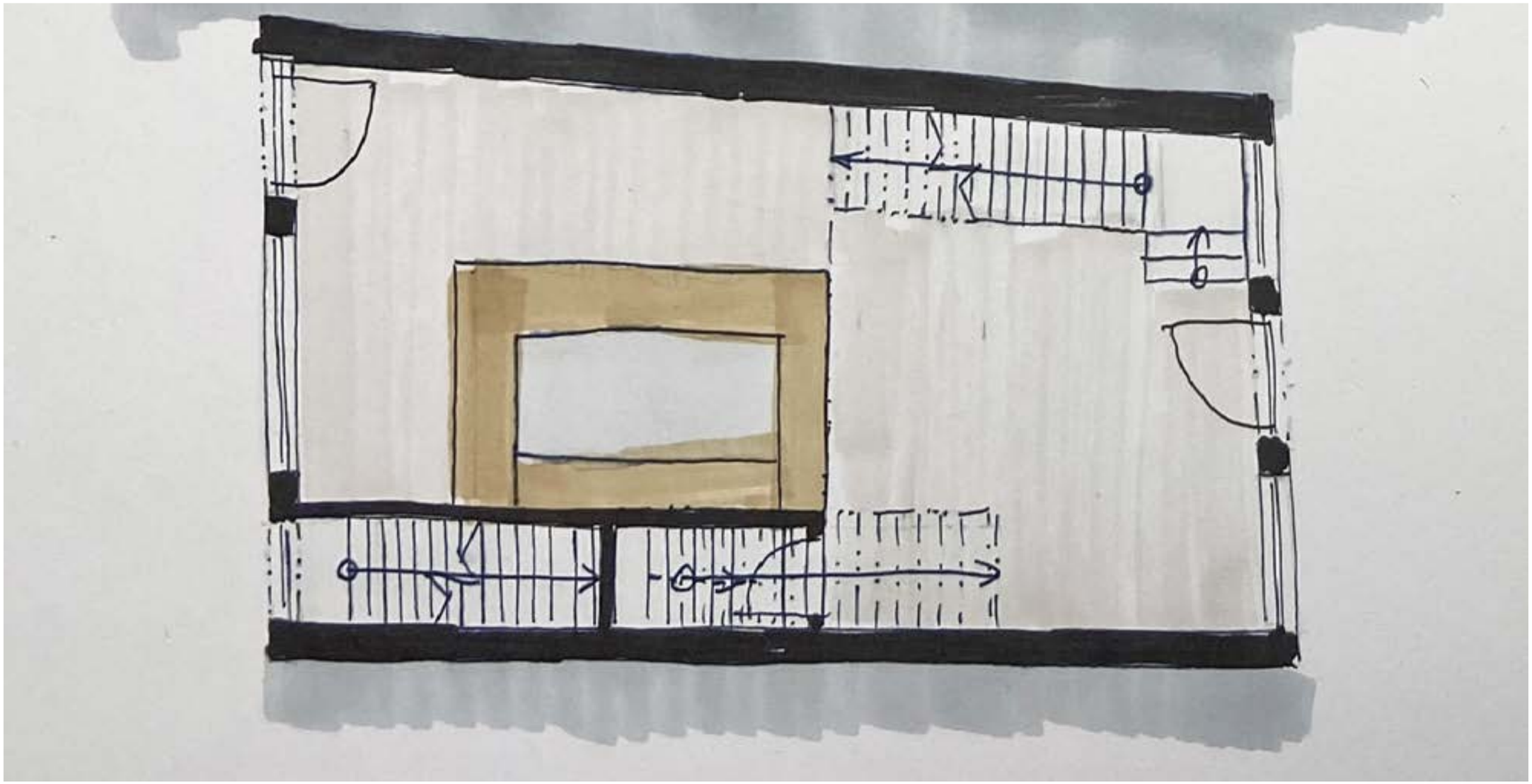

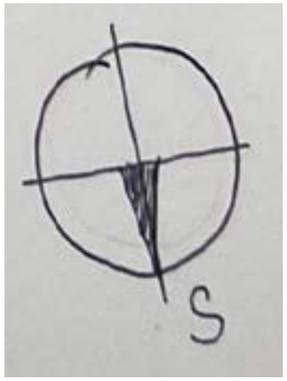

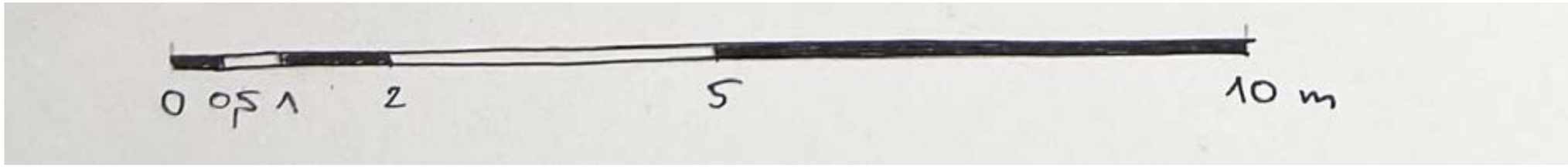

PŮDORYS MEZANIN

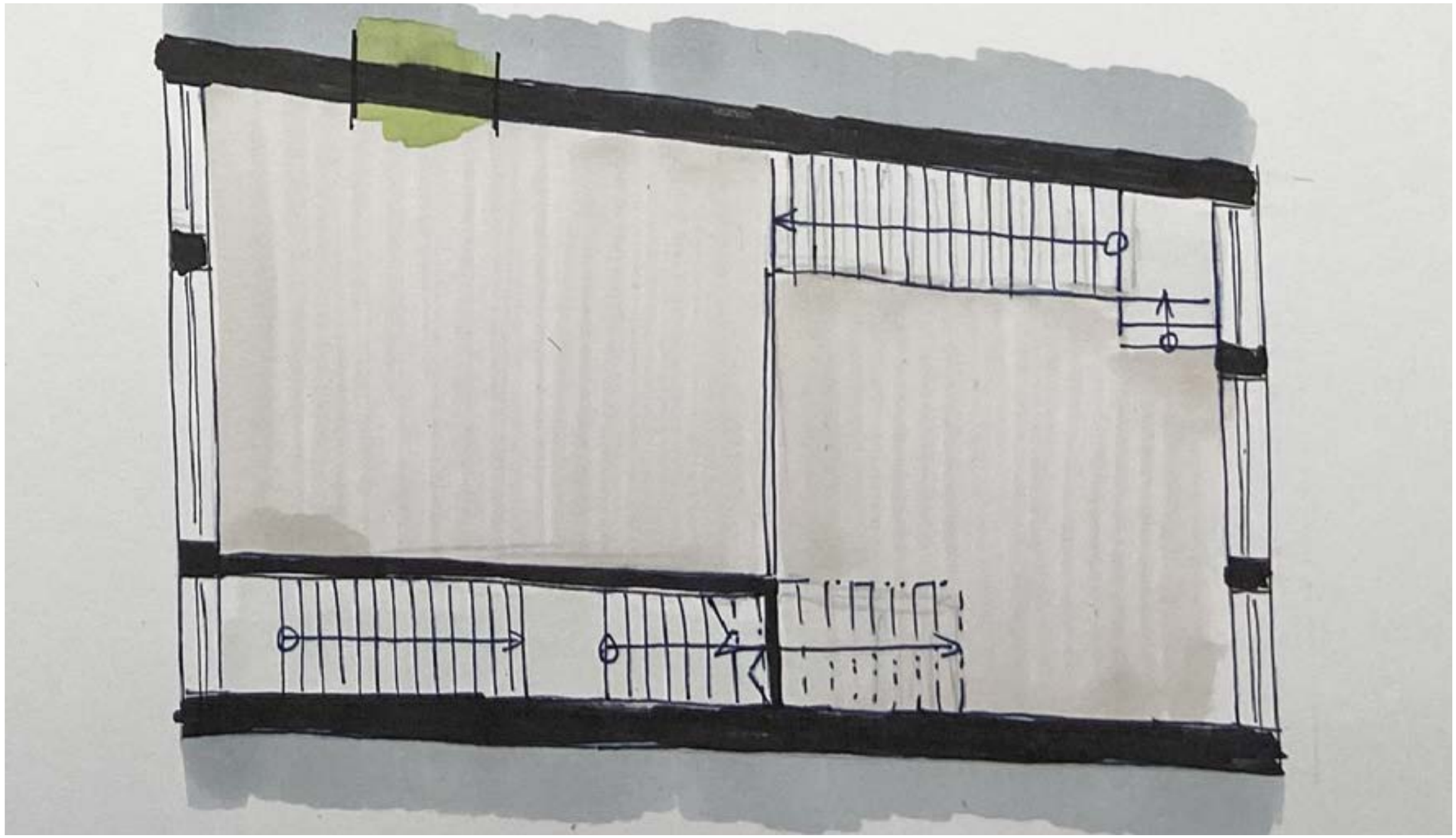

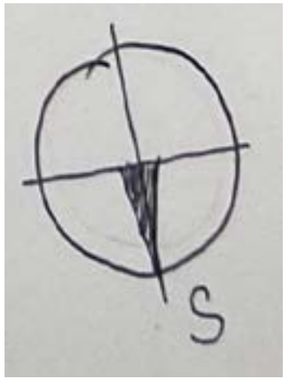

PŮDORYS 1. PATRO / 2. PATRO

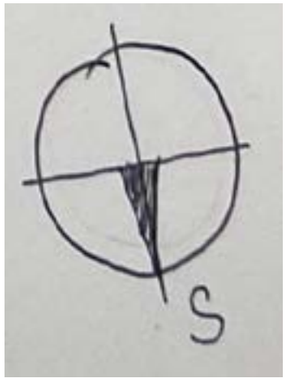

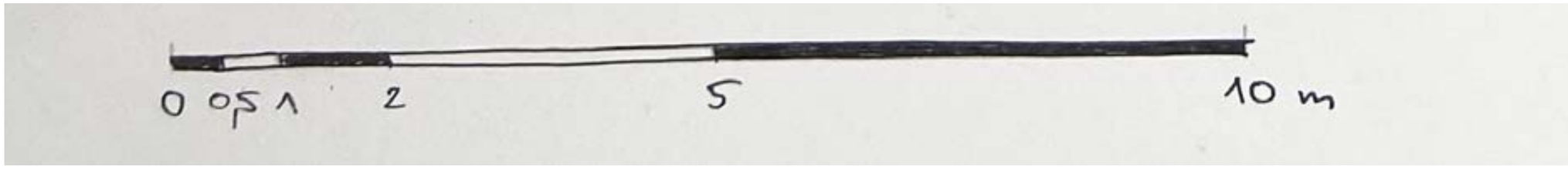

PŮDORYS 3. PATRO / 4. PATRO

PŮDORYS 5. PATRO

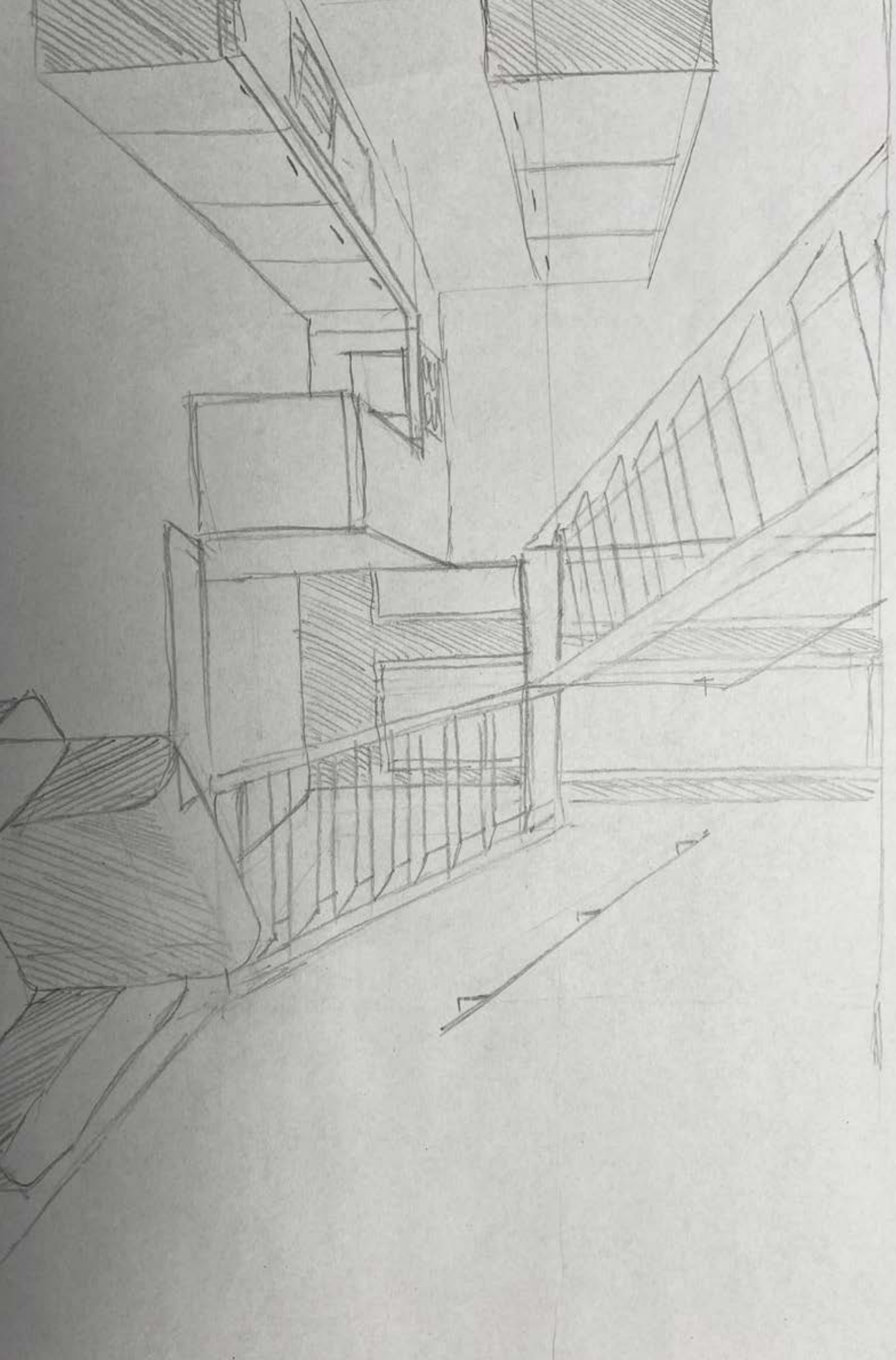

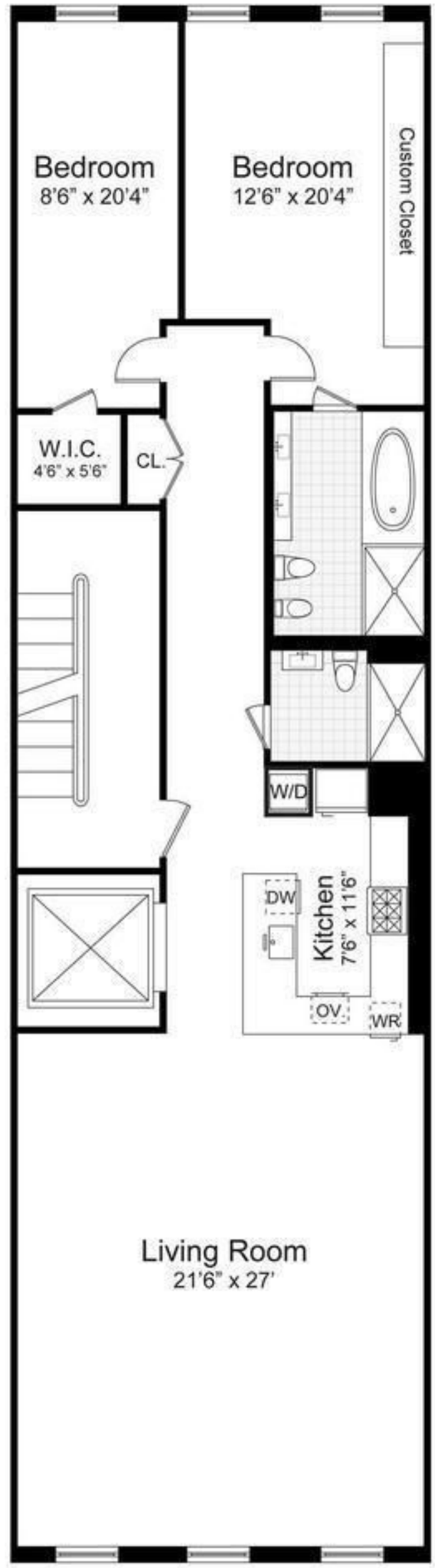
Bedroom
8'6" x 20'4"
Bedroom
12'6" x 20'4"
Custom Closet
W.I.C.
4'6" x 5'6"
CL.
W/D
DW
Kitchen
7'6" x 11'6"
OV.
WR
Living Room
21'6" x 27'

N
W
E
S

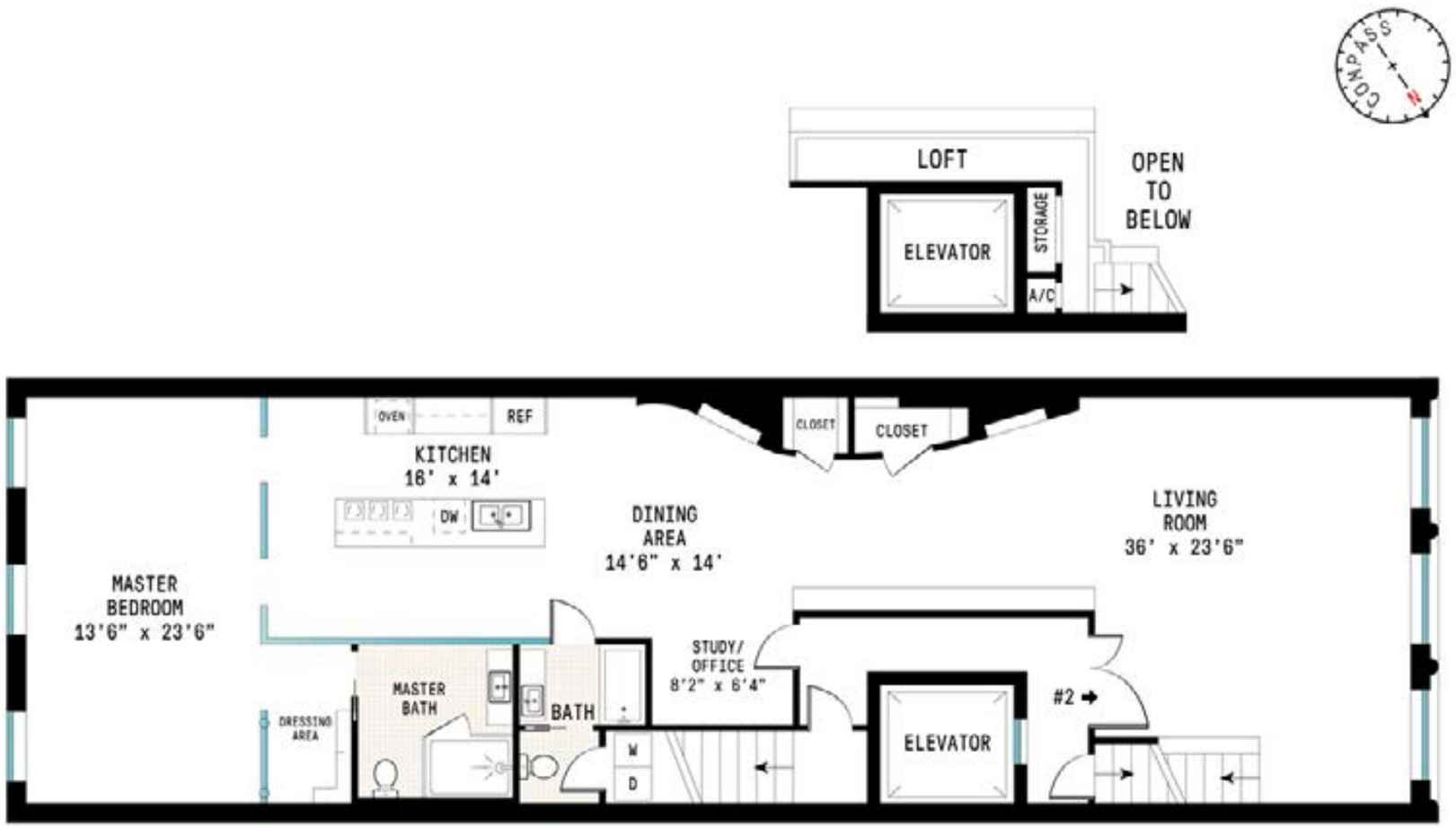

Compass is a licensed real estate broker and abides by Equal Housing Opportunity laws. All material presented herein is intended for informational purposes only. Information is compiled from sources deemed reliable but is subject to errors, omissions, changes in price, condition, sale, or withdraw without notice. No statement is made as to accuracy of any description. All measurements and square footages are approximate. Exact dimensions can be obtained by retaining the services of an architect or engineer. This is not intended to solicit property already listed.

SHERLOCK HOLMES
DINING

Wines
MALONE'S
Spirits
MALONE'S
HOMEMADE
ROLLS
&
SANDWICHES
COFFEE
&
TEA
COUGAR
MALONE'S
OFF
LICENCE
FINE WINES
&
SPIRITS

P I V N I C E

K O N Z U L T A C E 3 0 . 0 3 . 2 1

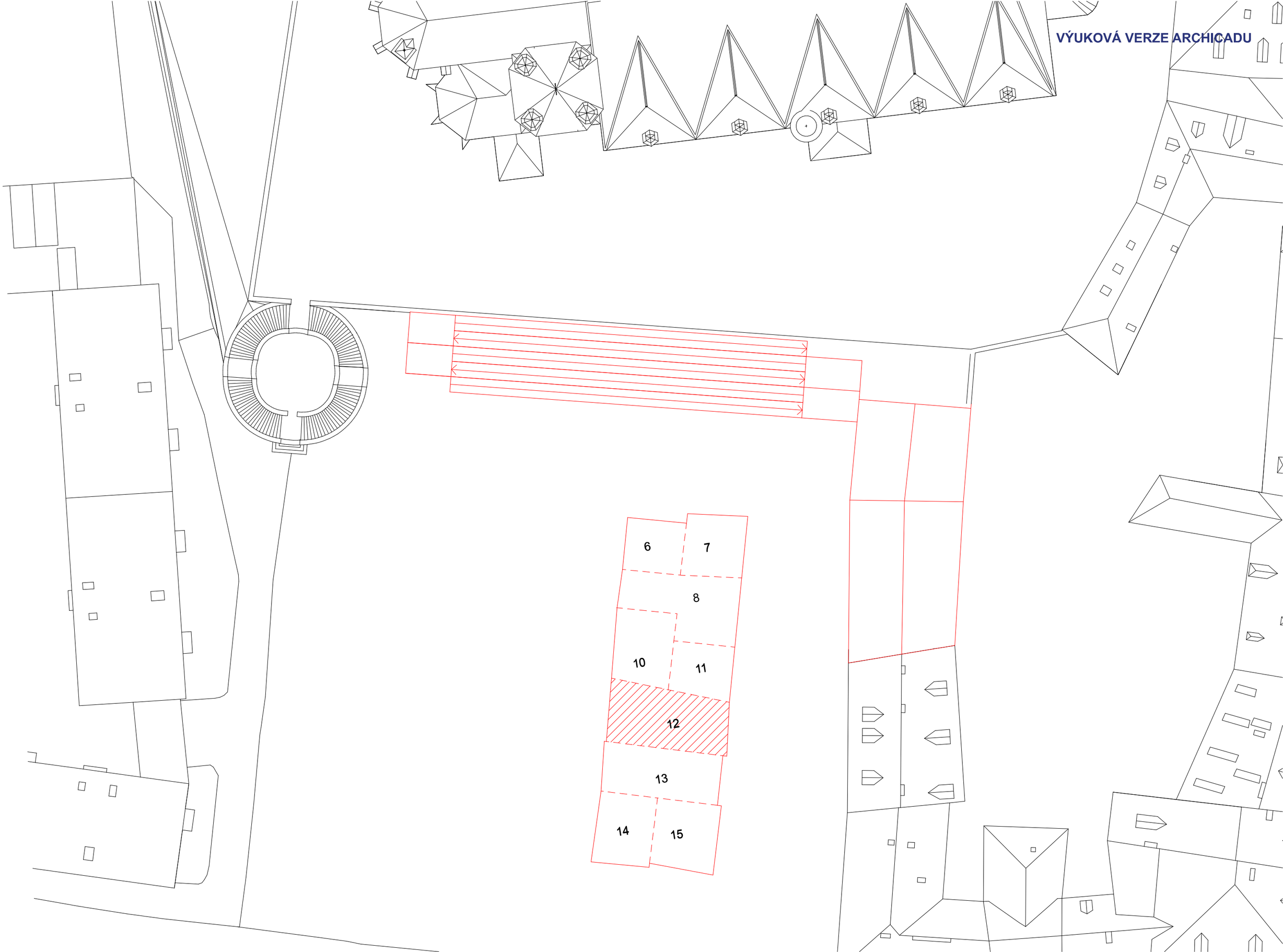
VÝUKOVÁ VERZE ARCHICADU
6
7
8
10
11
12
13
14
15

PIVNICE

Ve vzoru klasických staročeských náměstí a archytypu českých pivnic, zvolil jsem v parteru motiv podloubí. Podlaží v objektu nejsou ortodoxně rozdělena, dali by se popsat i jako půlpatra.

Na motiv známého textu písně: Do naší hospůdky, vedou jen tři schůdky..., který se zřejmě odvíjí z historie a částečně vyvýšeného parteru, jsem převzal tuto myšlenku a vyvýšil parter za podloubím.

Na motiv historických šambrán, kterými byli obvykle zdobené měšťanské domy, jsem zkosil ostění a vytvořil tak lem okolo oken zjemňující fasádu.

Bar v parteru bude přístupný i z letní zahrádky před objektem a zároveň pro sál v prvním patře. Salón umístěný v druhém patře, je ozvášt-něn speciálními stoly. Nad pivnicí jsou připravené pro hosty „pivnicové“ pokoje/byt.

VÝUKOVÁ VERZE ARCHICADU

POHLED NA FASÁDY

VÝUKOVÁ VERZE ARCHICADU

PŮDORYS PŘÍZEMÍ

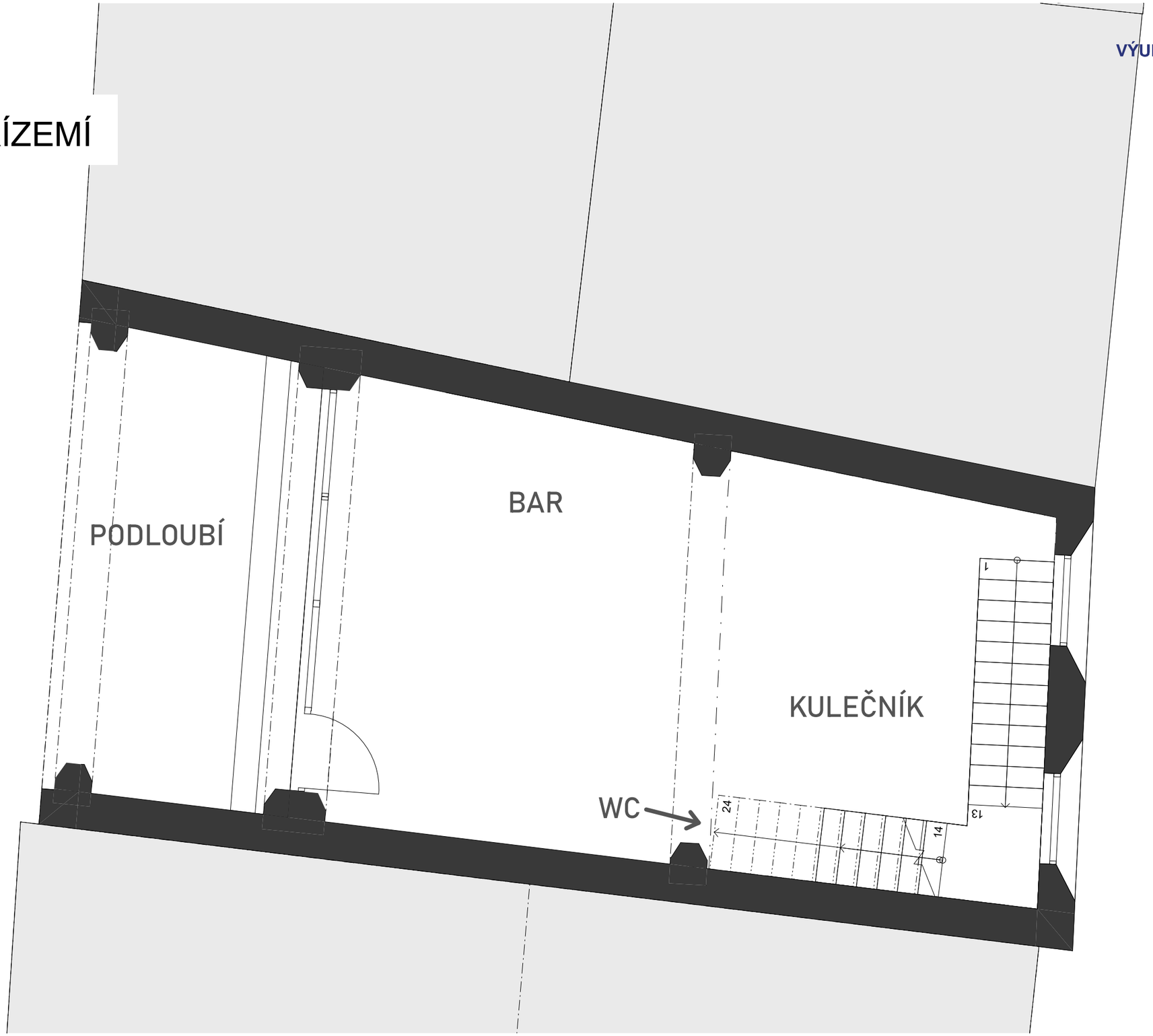

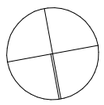

VÝUKOVÁ VERZE ARCHICADU

PŮDORYS 1.PATRO

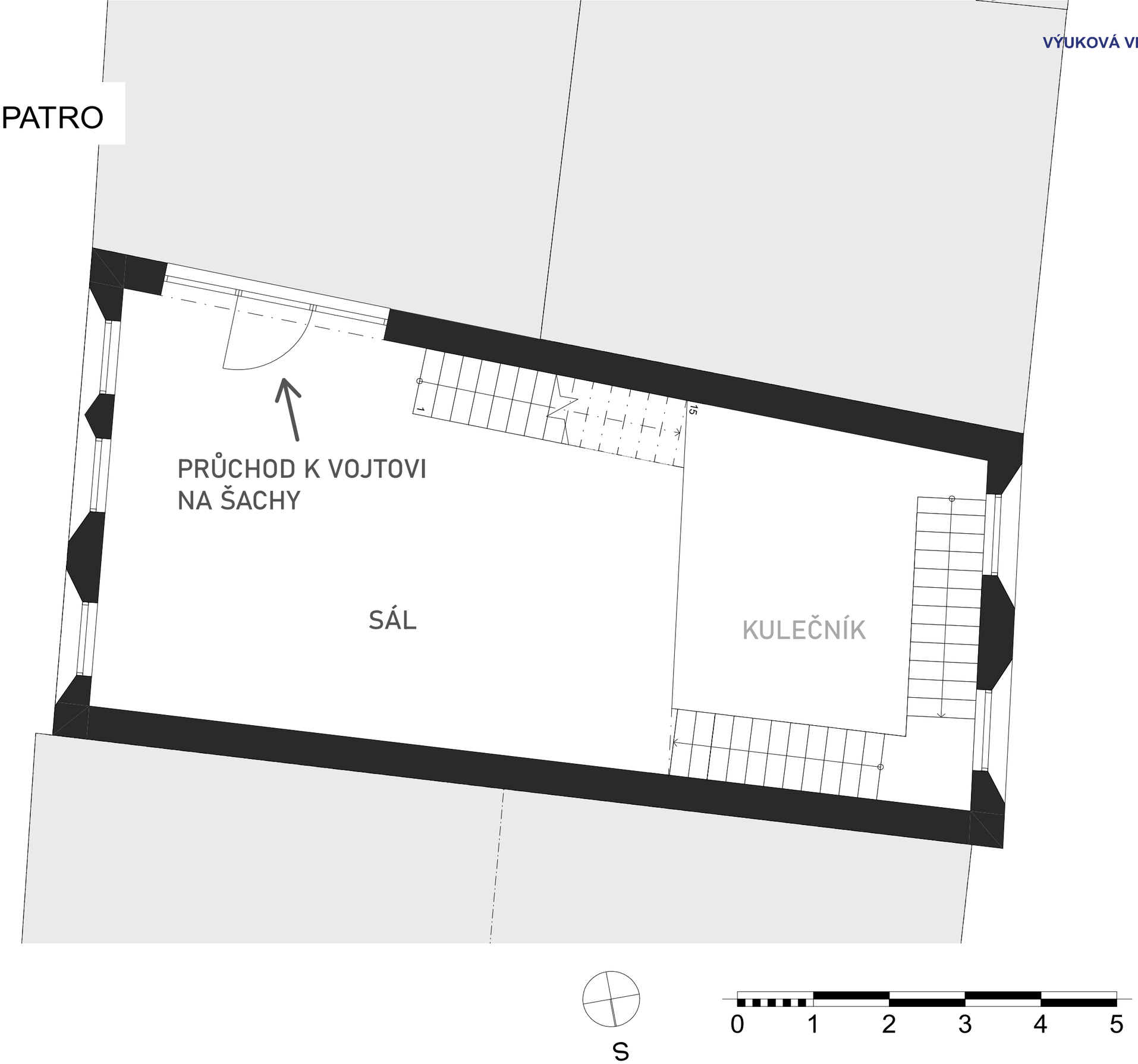

VÝUKOVÁ VERZE ARCHICADU

PŮDORYS 2.PATRO

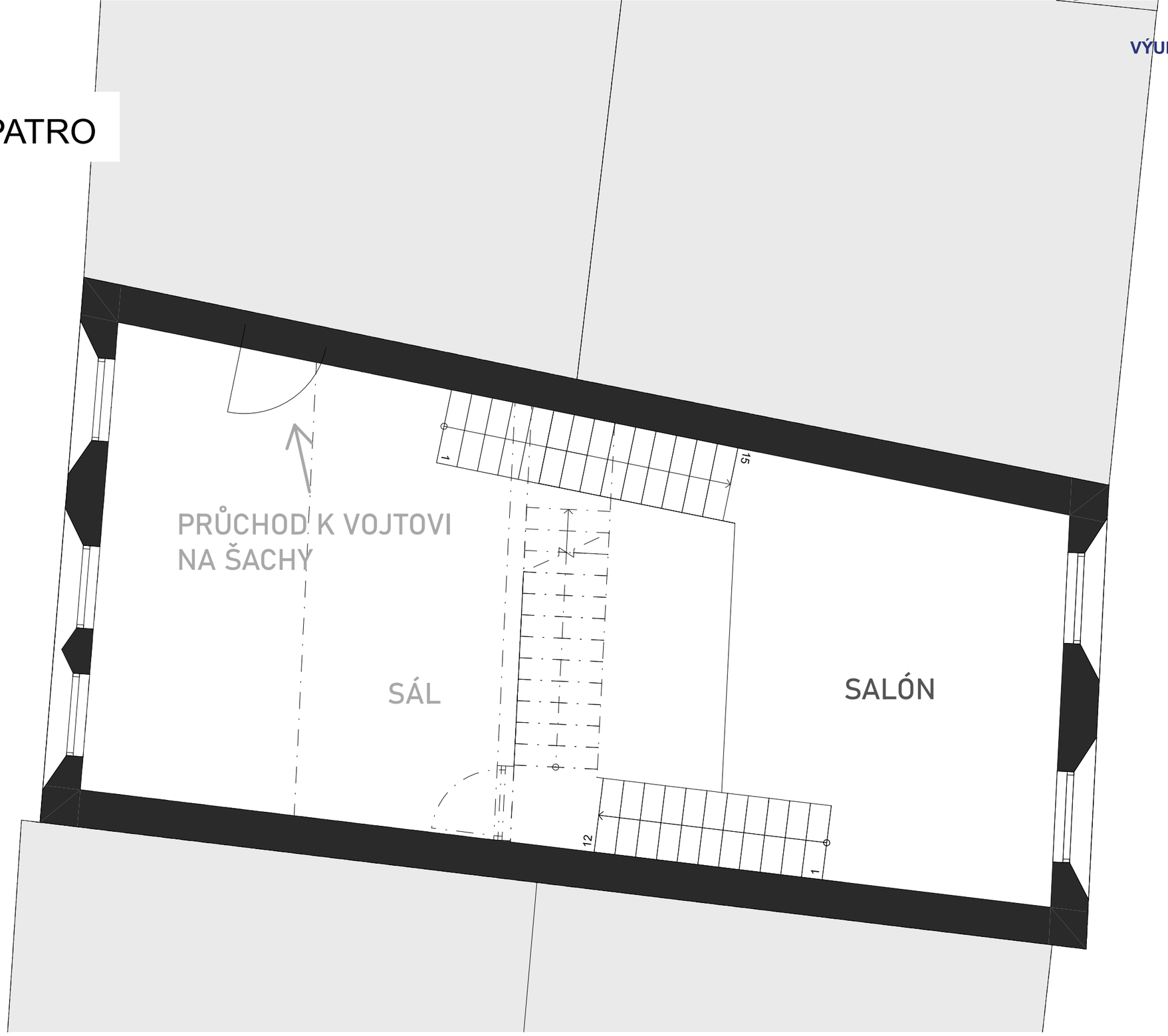

S

0 1 2 3 4 5

PŮDORYS 3.PATRO

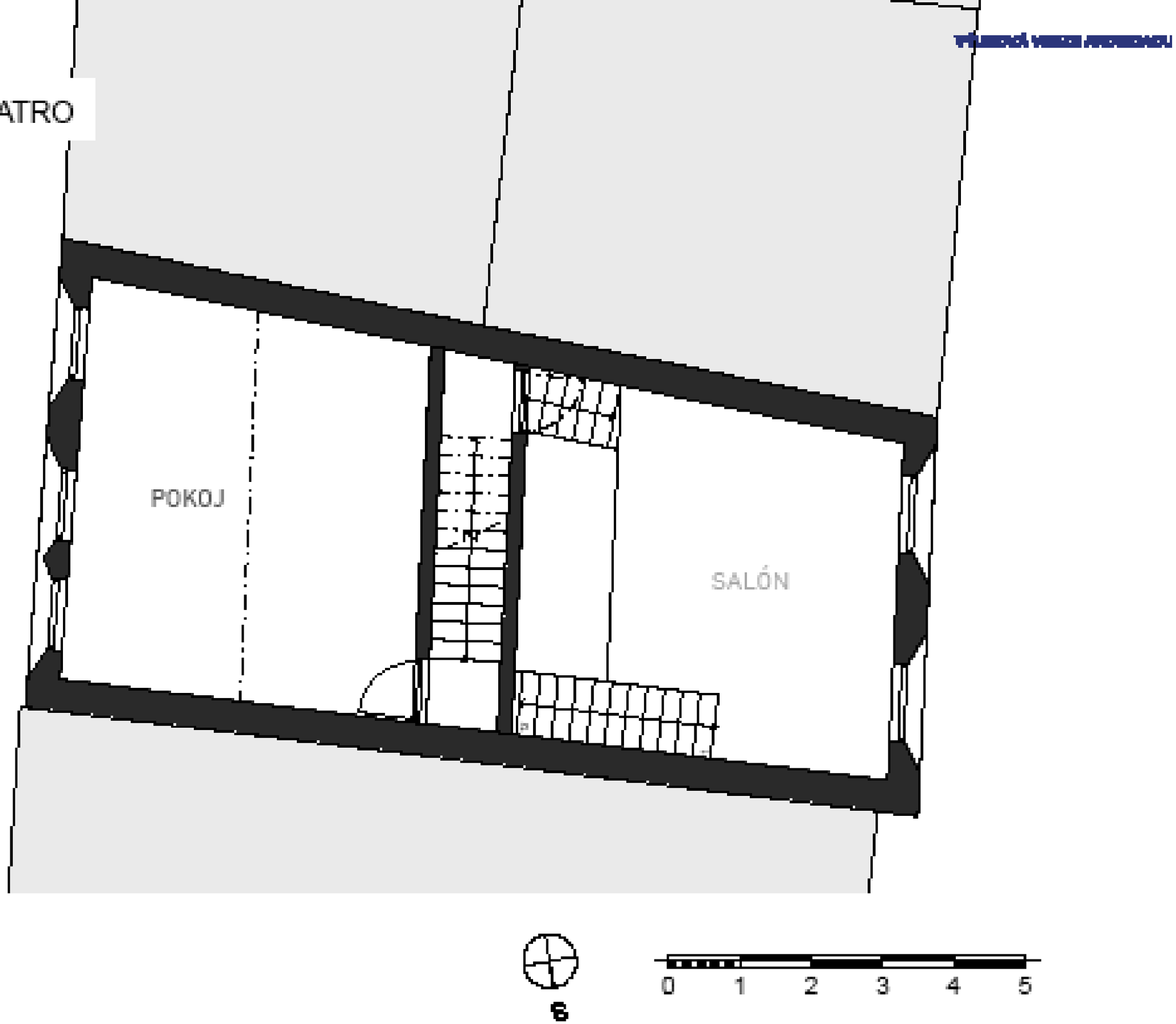

PŮDORYS 4.PATRO

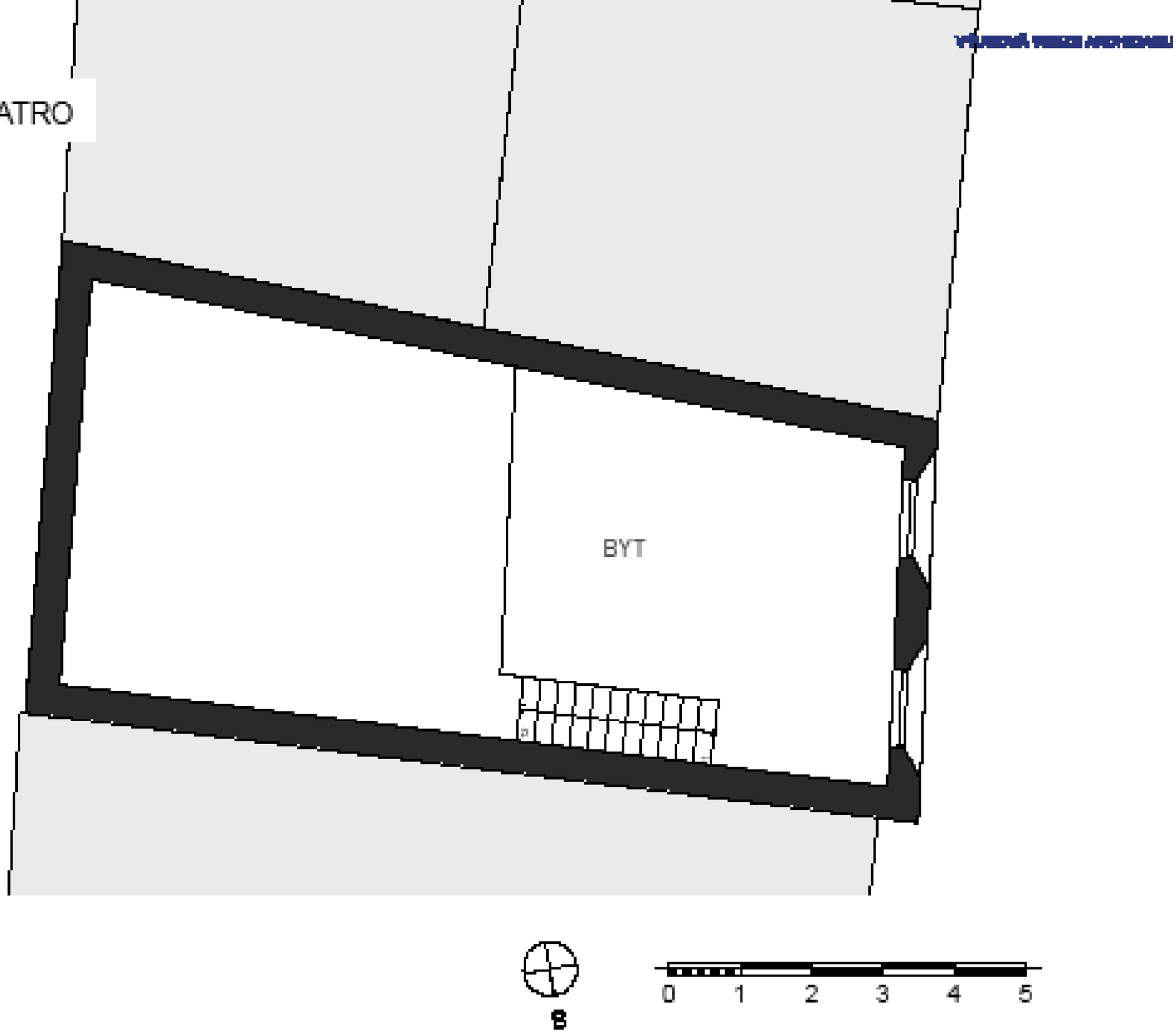

ŘEZ OBJEKTEM

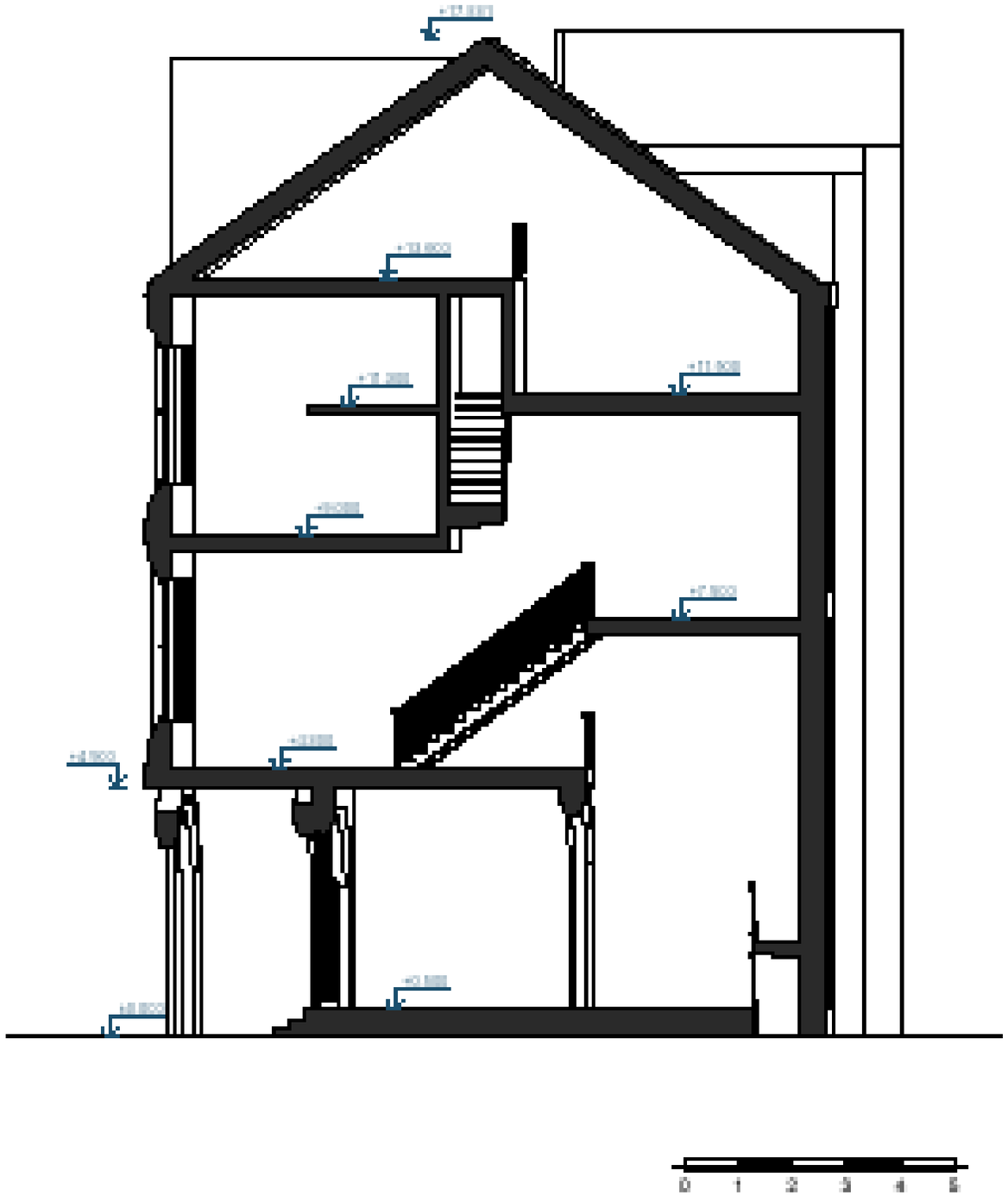

1352 ☎ 1030
Dnes za peníze - zítra zadarmo.

HOSTINEC NA RUŽKU
HOSTINEC NA RUŽKU

PLZENSKA
PIVNICE I VINARNA

P I V N I C E

K O N Z U L T A C E 0 6 . 0 4 . 2 1

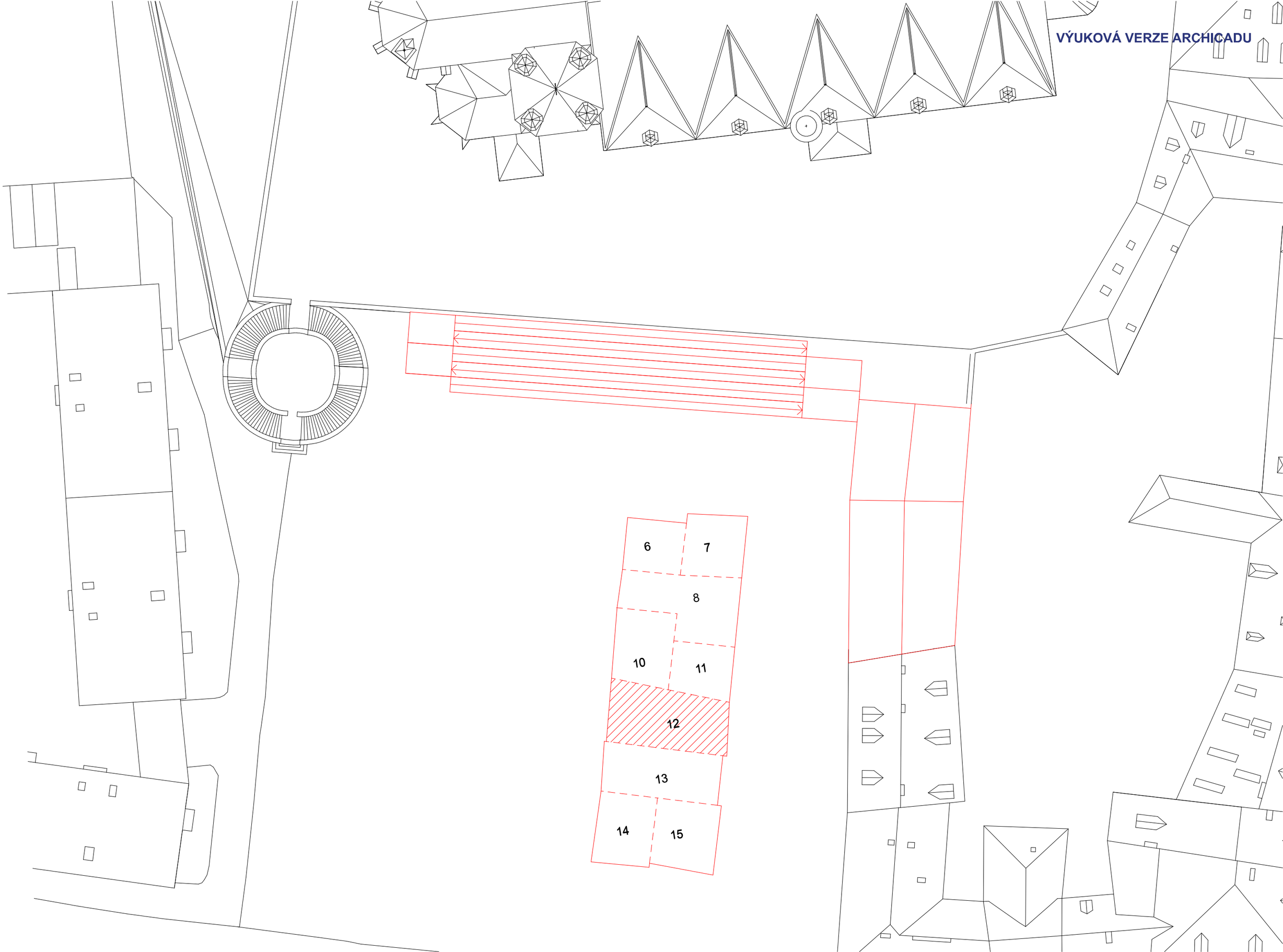
VÝUKOVÁ VERZE ARCHICADU
6
7
8
10
11
12
13
14
15

PIVNICE

Ve vzoru klasických staročeských náměstí a archytypu českých pivnic, zvolil jsem v parteru motiv podloubí.
Na motiv známého textu písně: Do naší hospůdky, vedou jen tři schůdky..., který se zřejmě odvíjí z historie a částečně vyvýšeného parteru, jsem převzal tuto myšlenku a vyvýšil parter za podloubím.
Na motiv historických šambrán, kterými byli obvykle zdobené měšťanské domy, jsem zkosil ostění a vytvořil tak lem okolo oken zjemňující fasádu.

Bar v parteru bude přístupný i z letní zahrádky před objektem a zároveň pro sál v prvním patře. Salón umístěný v druhém patře, je ozvášt-něn speciálními stoly. Nad pivnicí jsou připravené pro hosty „pivnicové“ pokoje/byt.

VÝUKOVÁ VERZE ARCHICADU

POHLED NA FASÁDY

VÝUKOVÁ VERZE ARCHICADU

PŮDORYS PŘÍZEMÍ

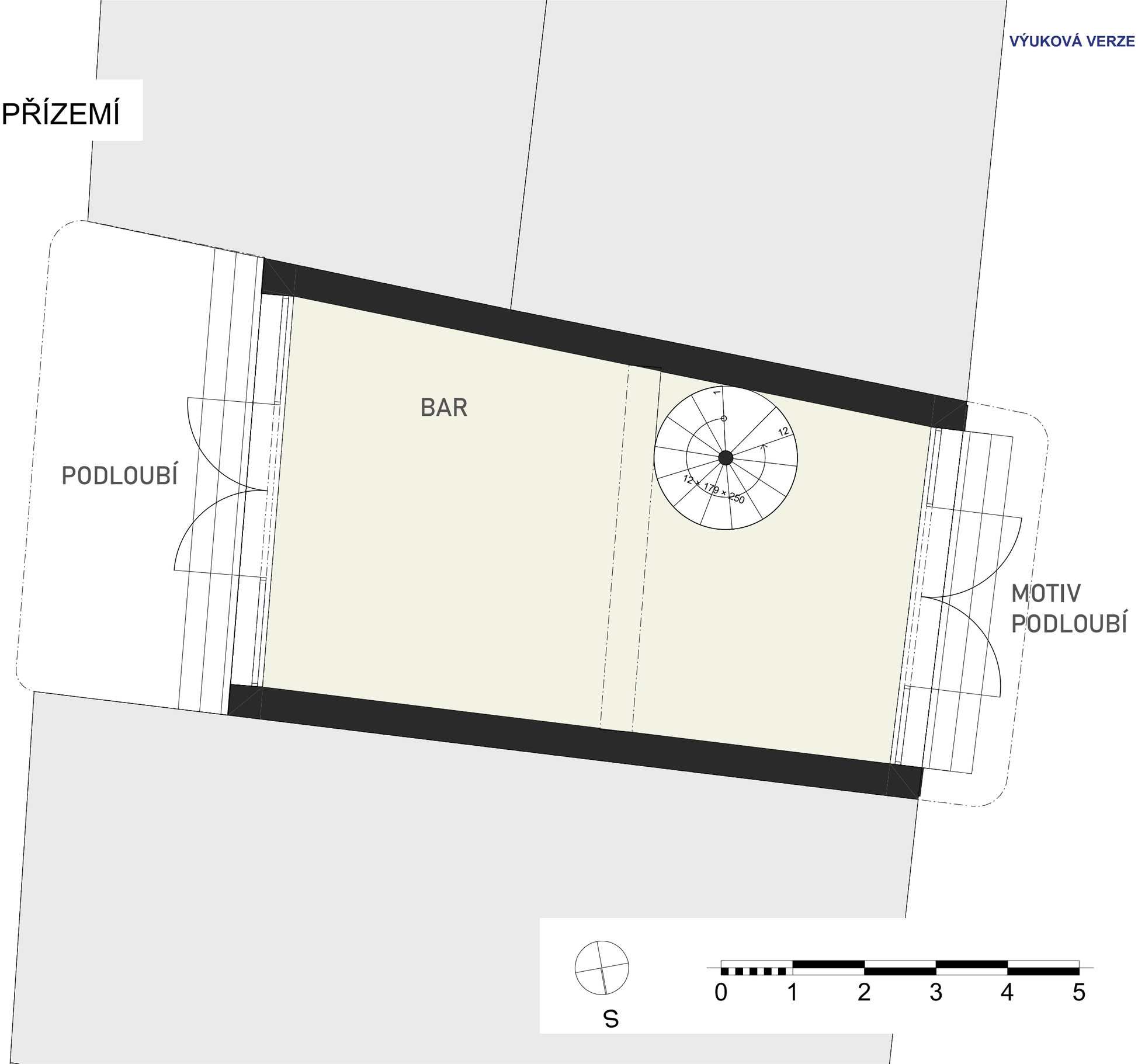

LUMION

VÝUKOVÁ VERZE ARCHICADU

PŮDORYS 1.PATRO

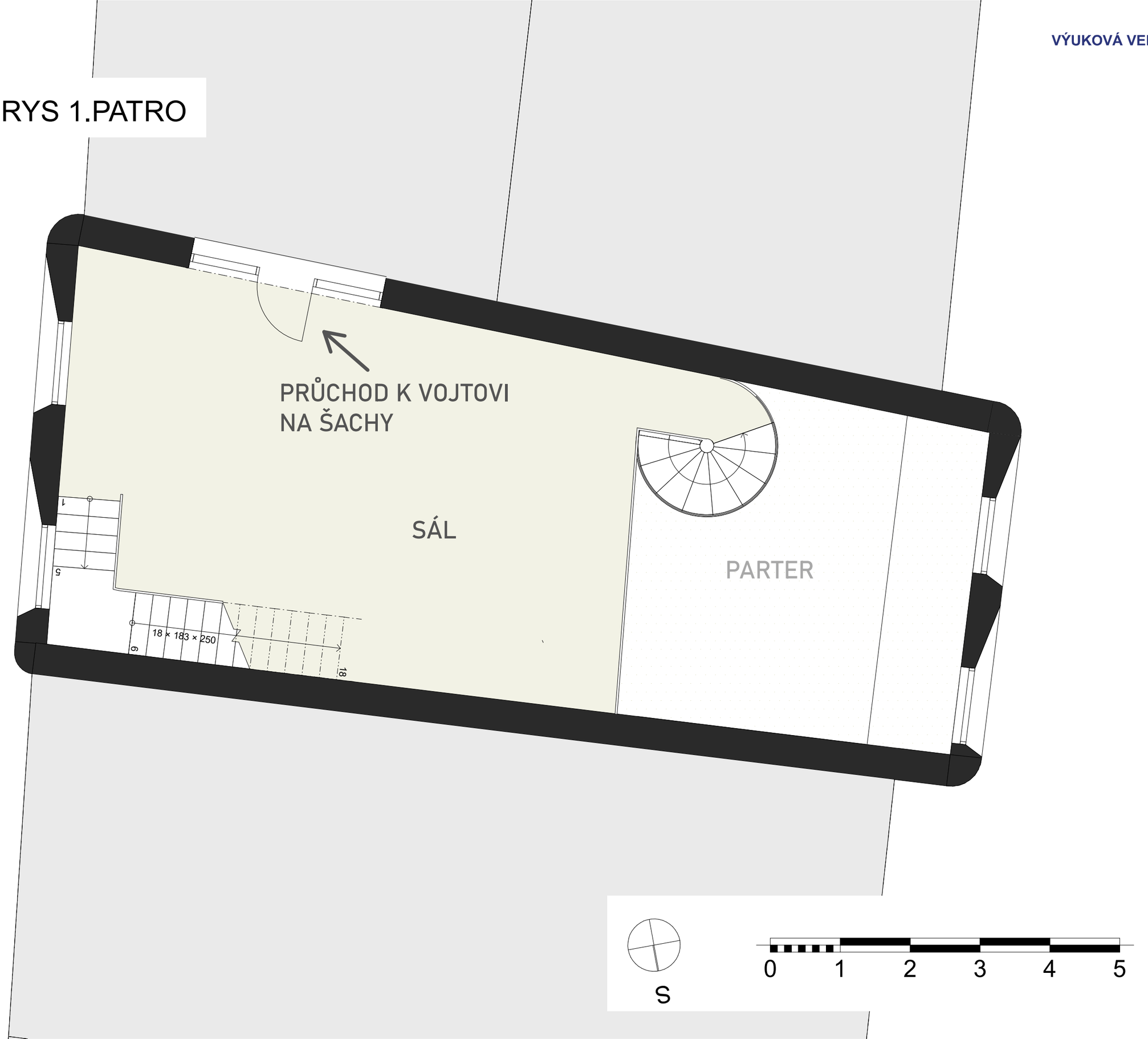

VÝUKOVÁ VERZE ARCHICADU

PŮDORYS 2.PATRO

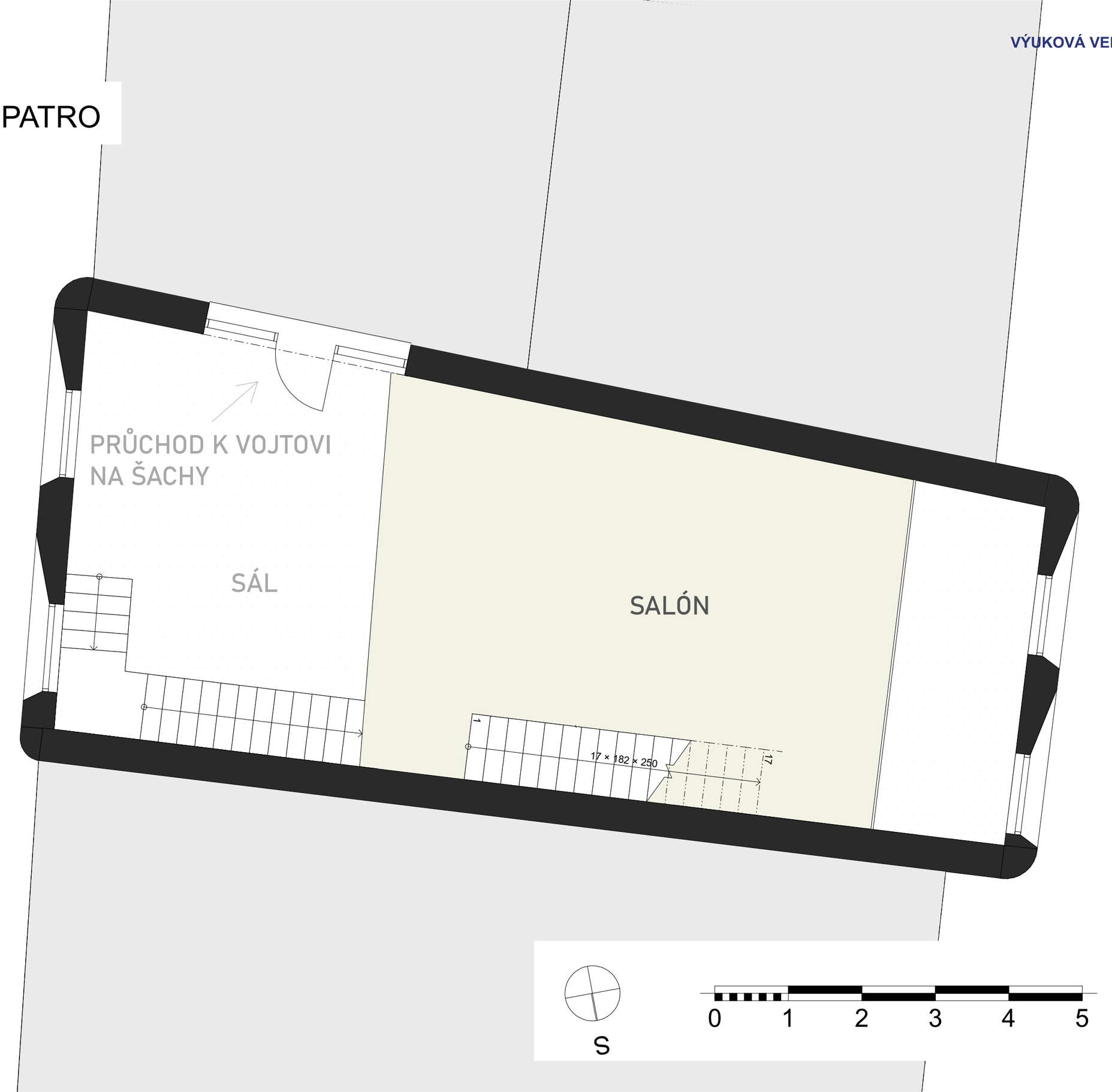

VÝUKOVÁ VERZE ARCHICADU

PŮDORYS 3.PATRO

VÝUKOVÁ VERZE ARCHICADU

PŮDORYS 4.PATRO

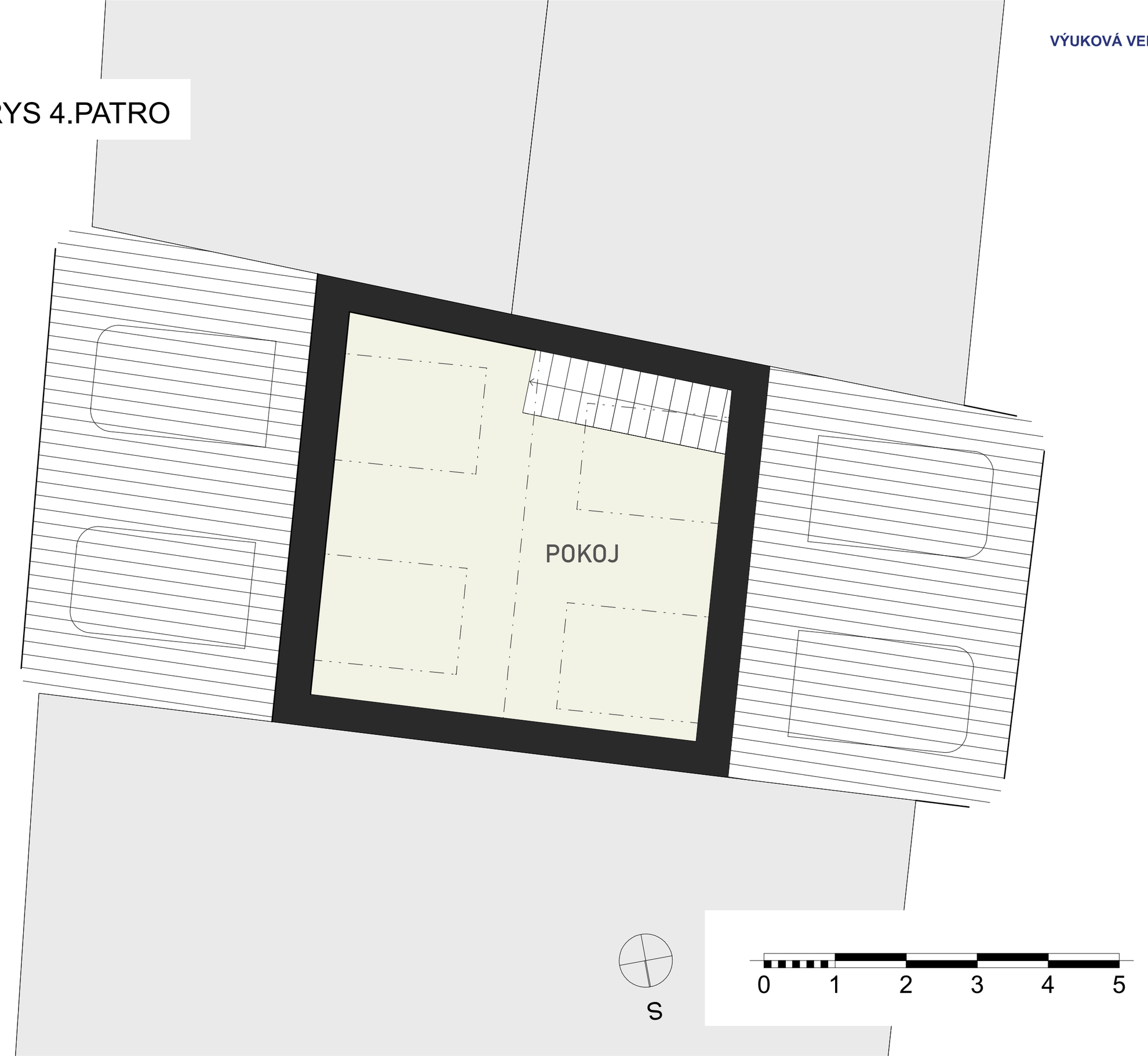

ŘEZ OBJEKTEM

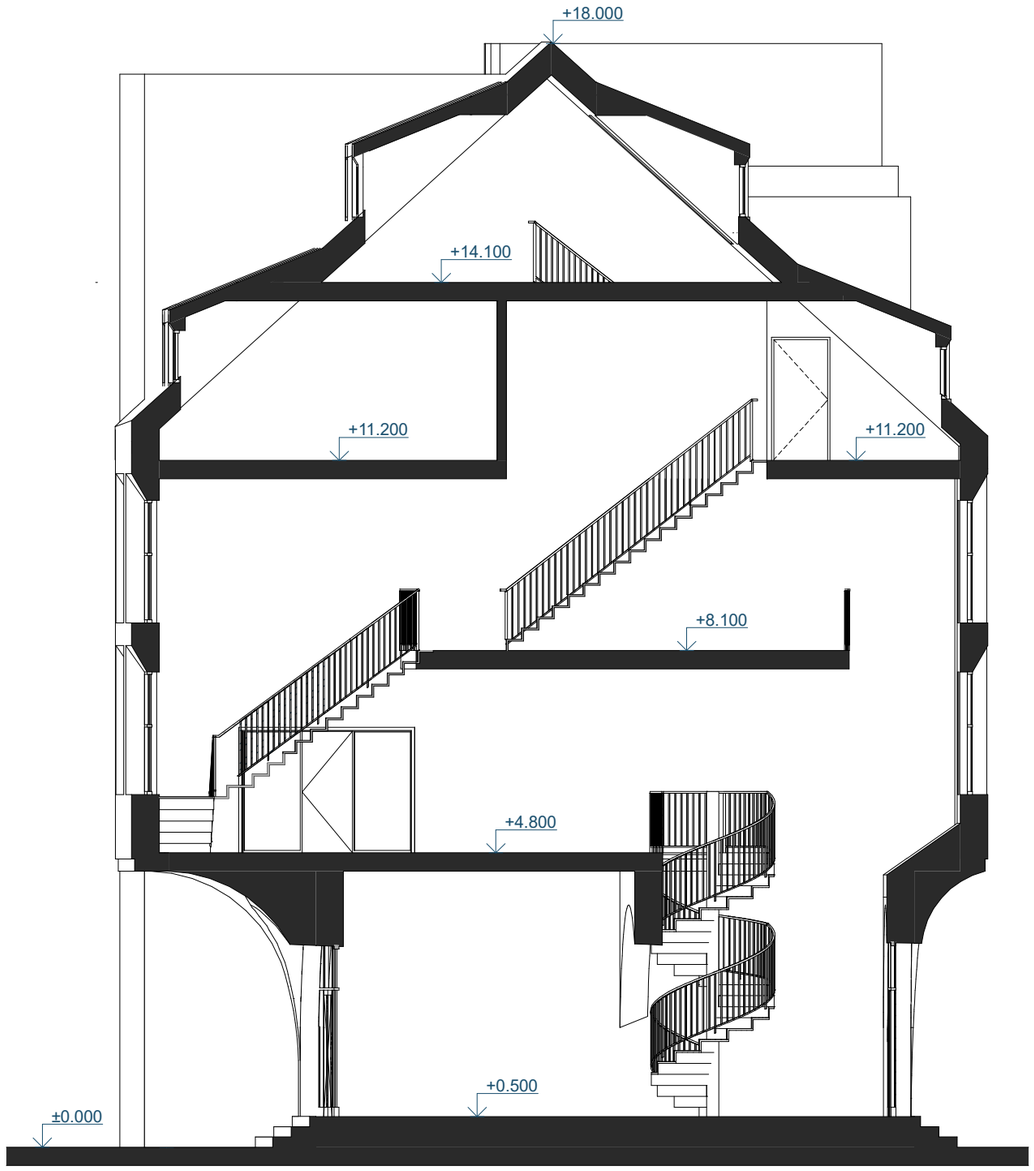

P I V N I C E

K O N Z U L T A C E 1 3 . 0 4 . 2 1

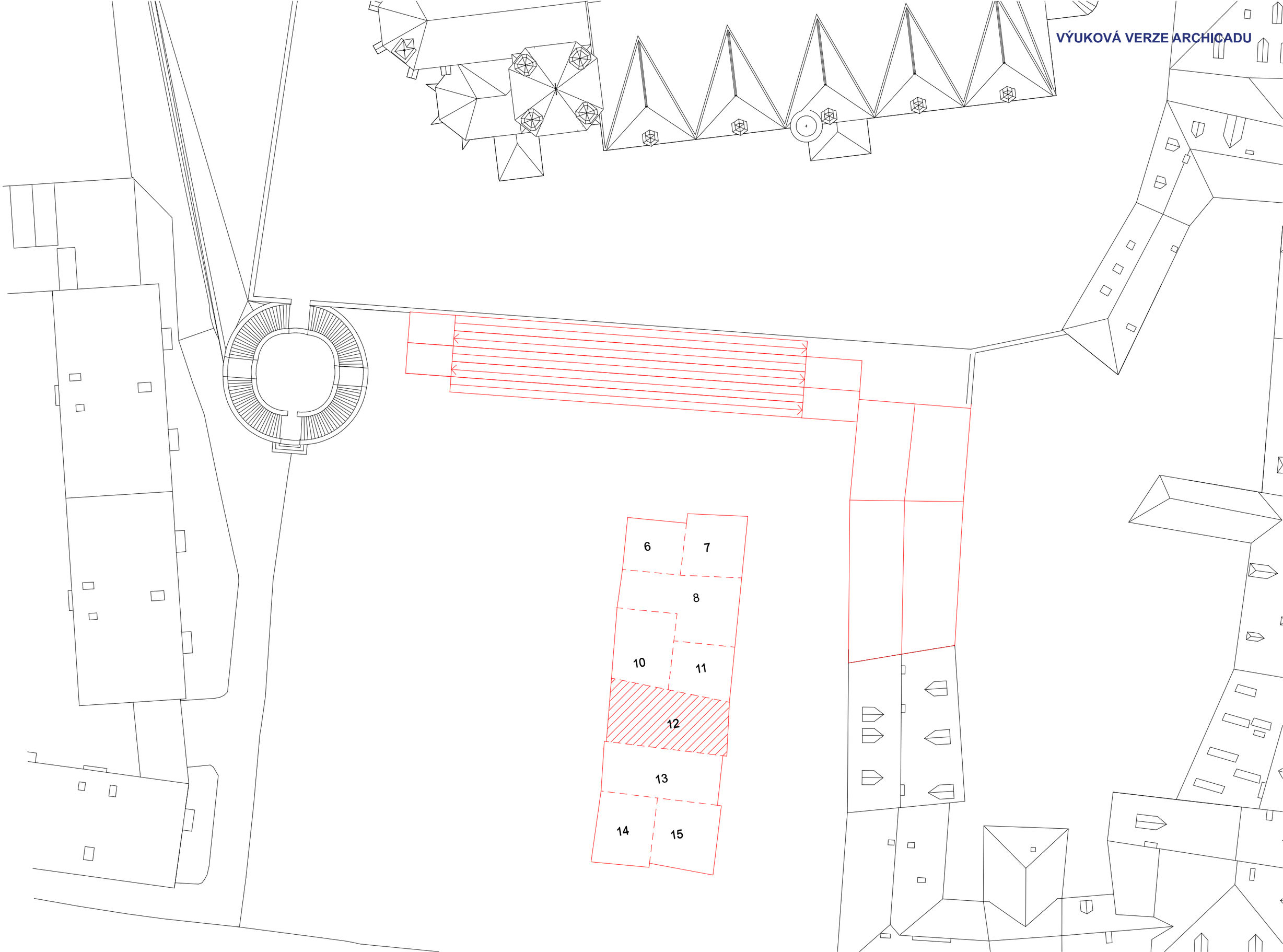
VÝUKOVÁ VERZE ARCHICADU
6
7
8
10
11
12
13
14
15

V A R I A N T A 1

V A R I A N T A 2

V A R I A N T A 3

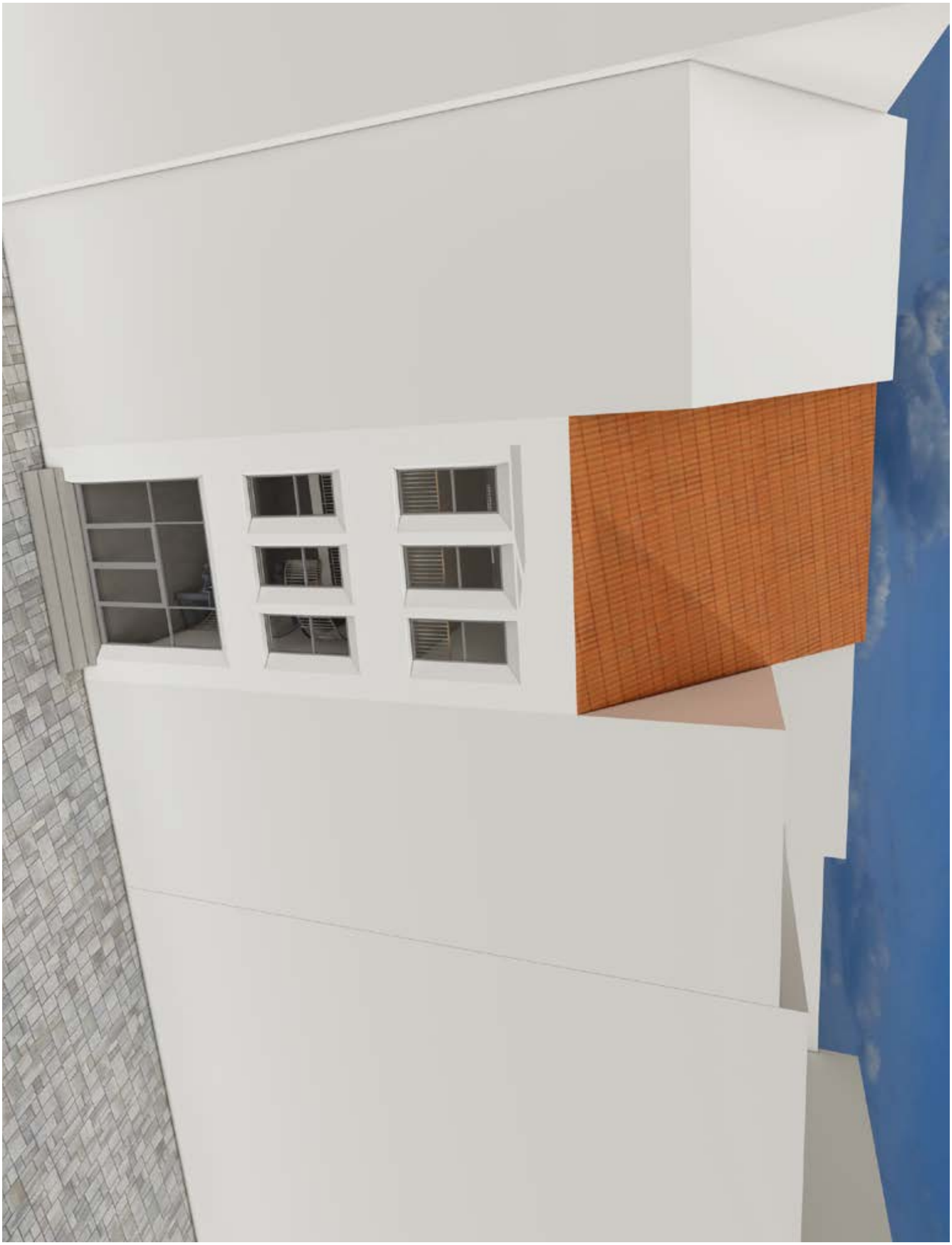

V A R I A N T A 4

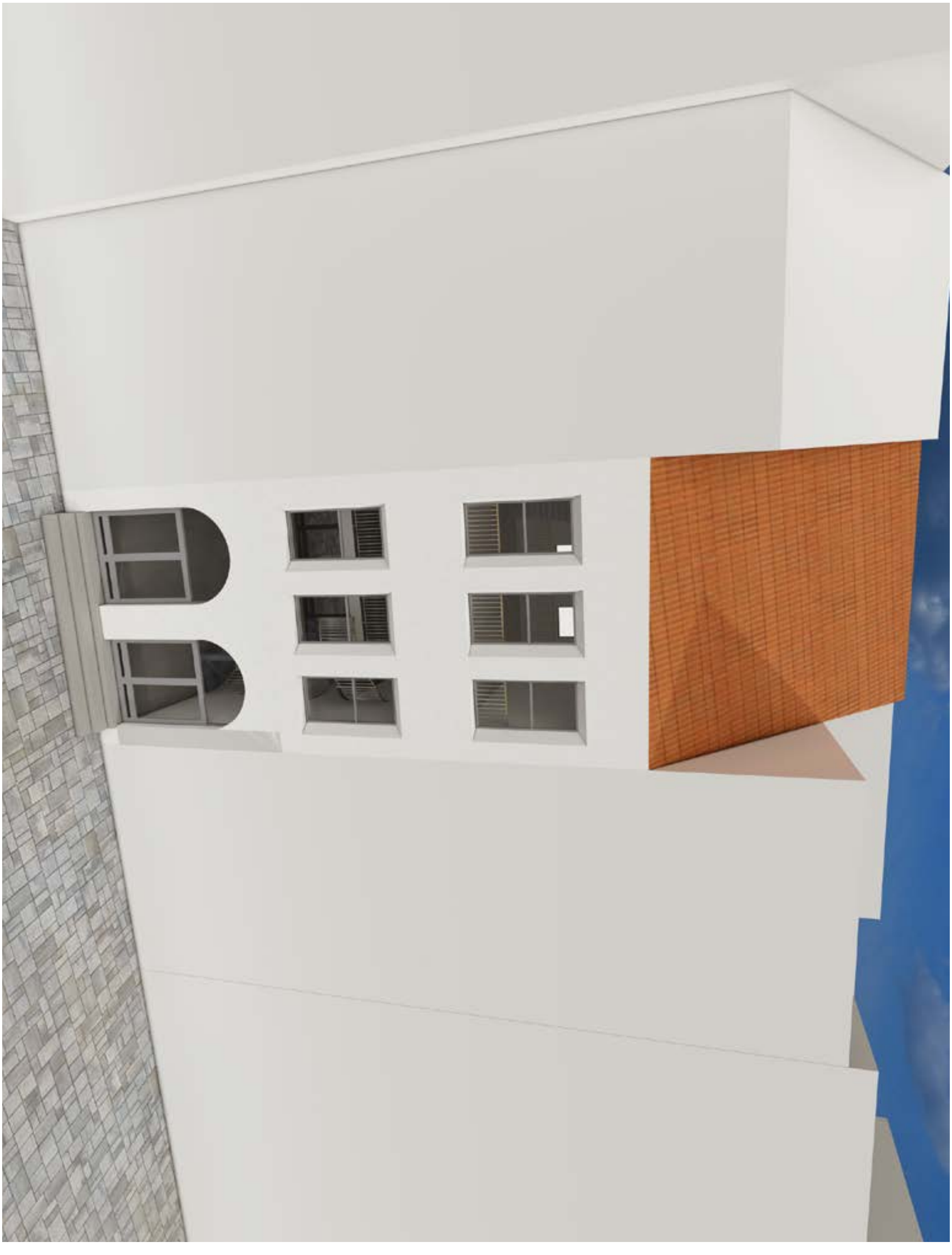

V A R I A N T A 5

V A R I A N T A 6

V A R I A N T A 6

P I V N I C E

K O N Z U L T A C E 1 3 . 0 4 . 2 1

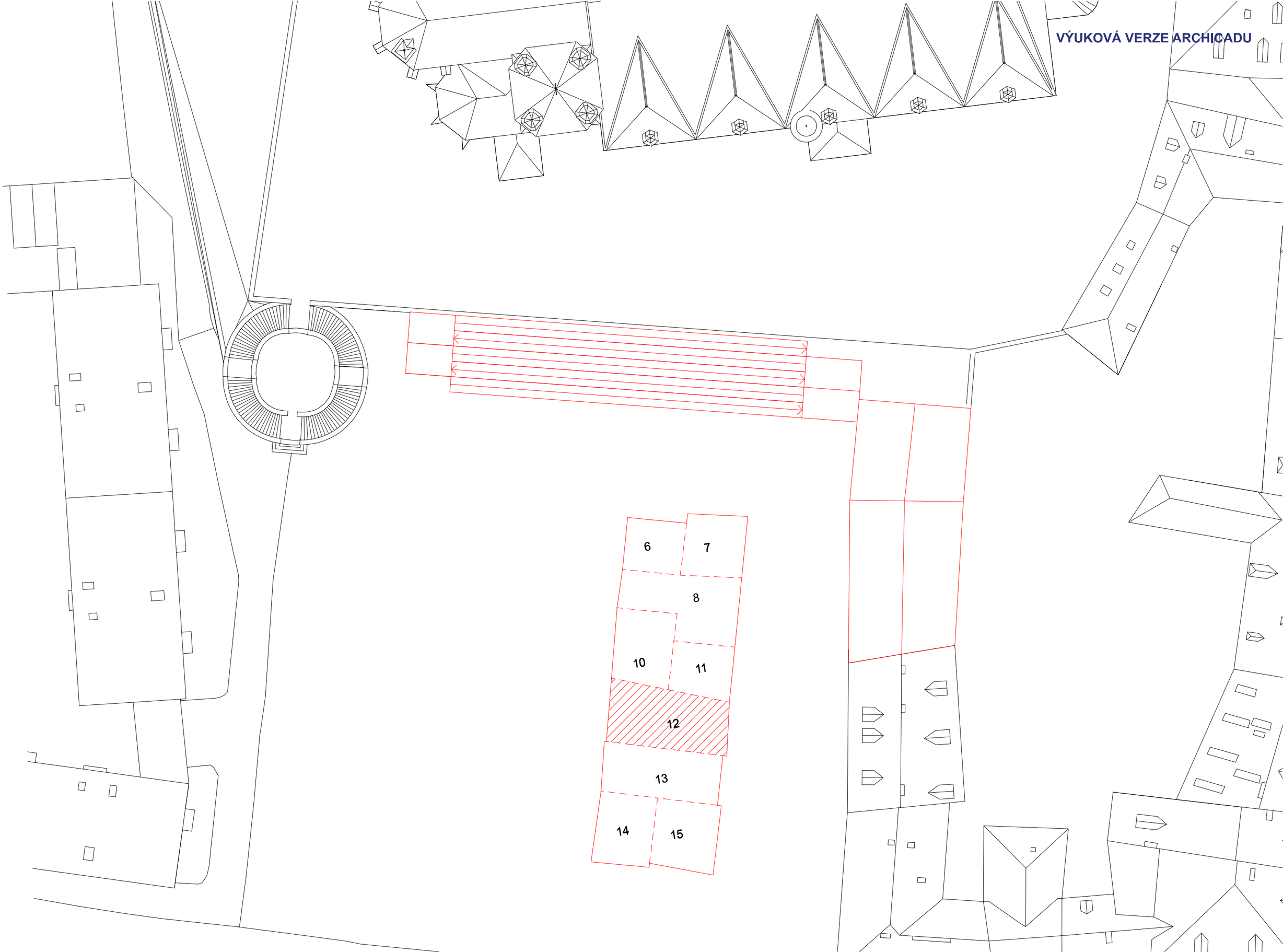
VÝUKOVÁ VERZE ARCHICADU
6
7
8
10
11
12
13
14
15

V A R I A N T A 1

V A R I A N T A 2

V A R I A N T A 3

V A R I A N T A 4

P I V N I C E

K O N Z U L T A C E 2 7 . 0 4 . 2 1

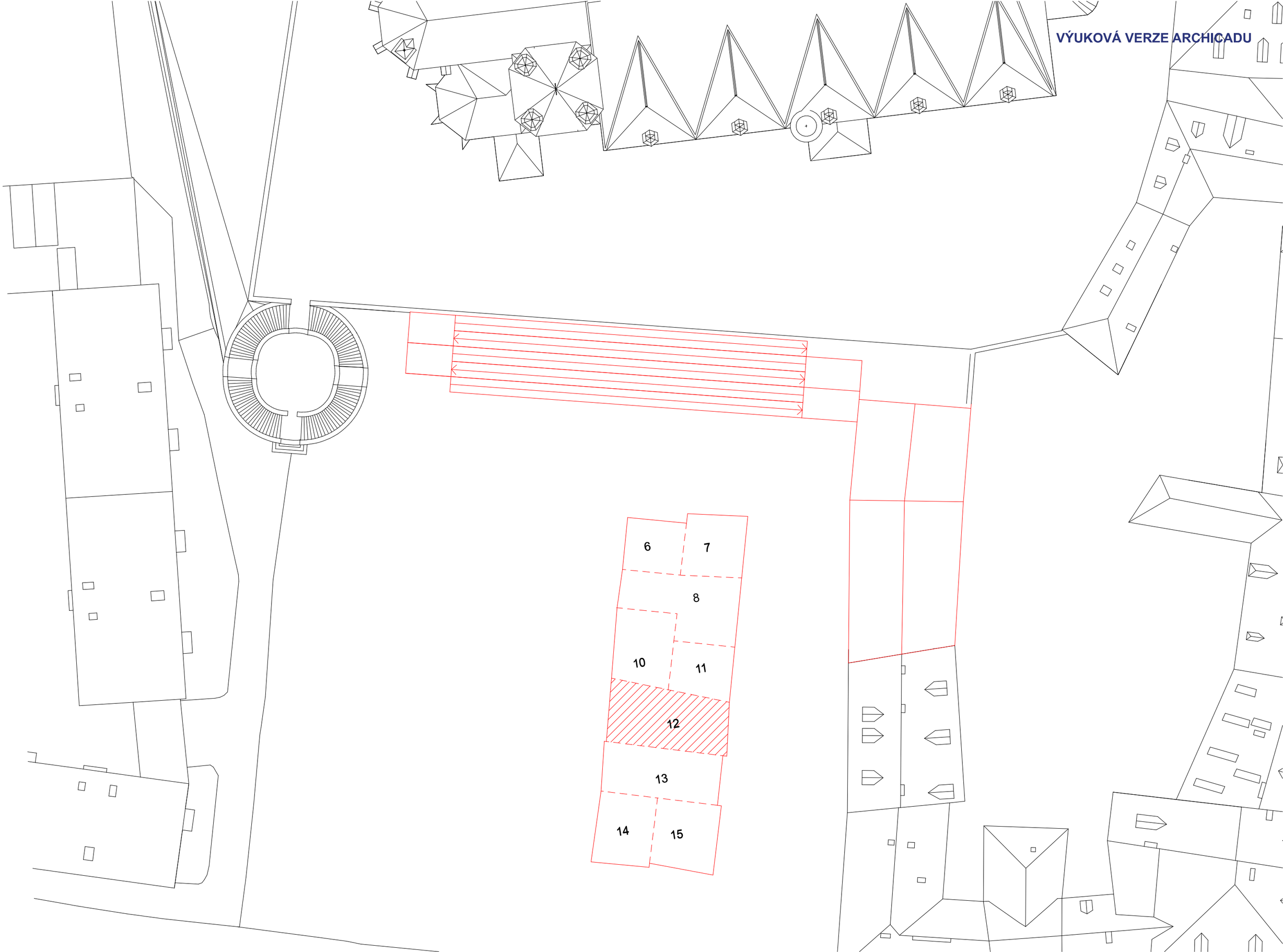
VÝUKOVÁ VERZE ARCHICADU
6
7
8
10
11
12
13
14
15

P Ů D O R Y S Y

VÝUKOVÁ VERZE ARCHICADU

PŮDORYS PŘÍZEMÍ

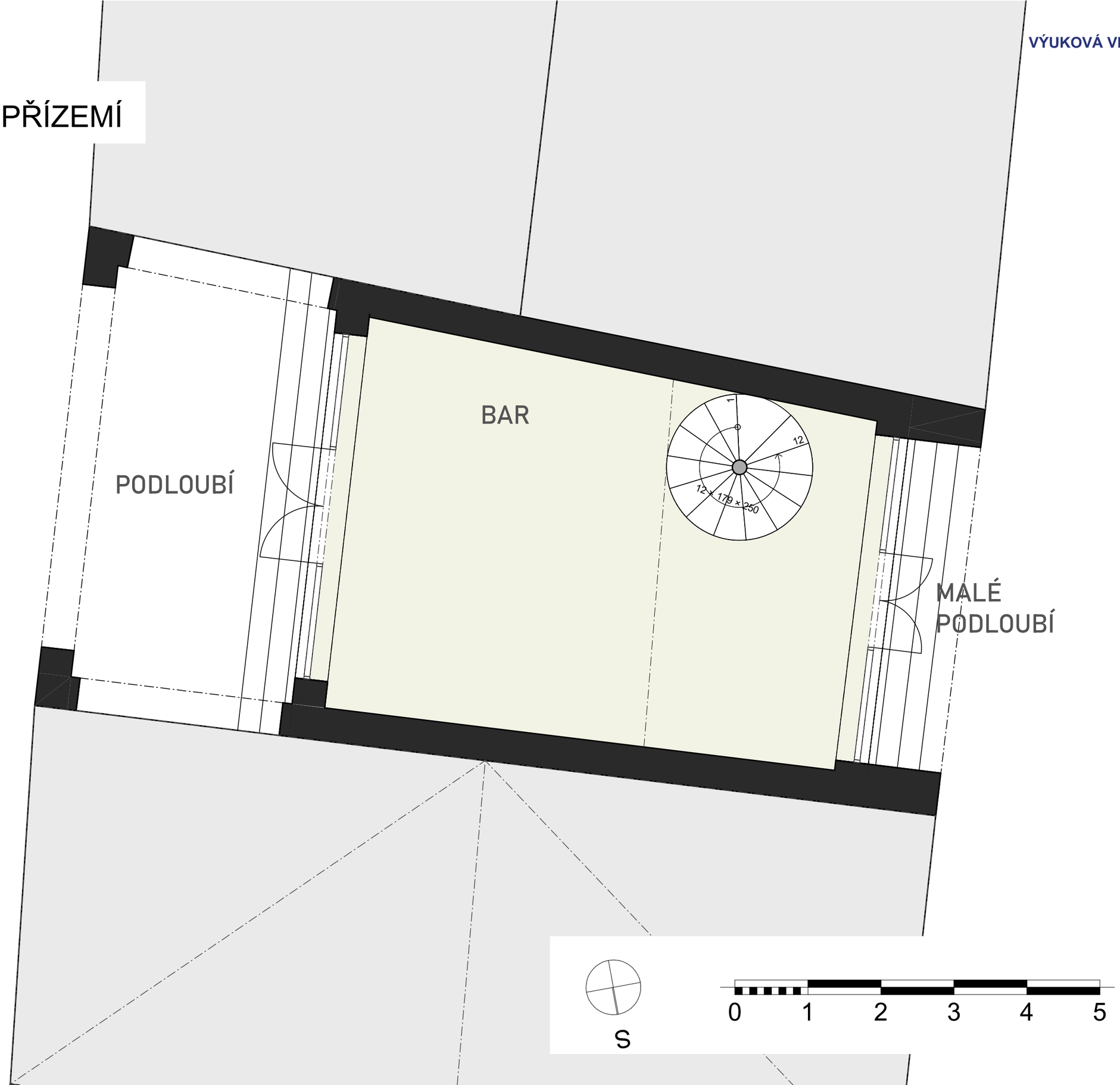

VÝUKOVÁ VERZE ARCHICADU

PŮDORYS 1.PATRO

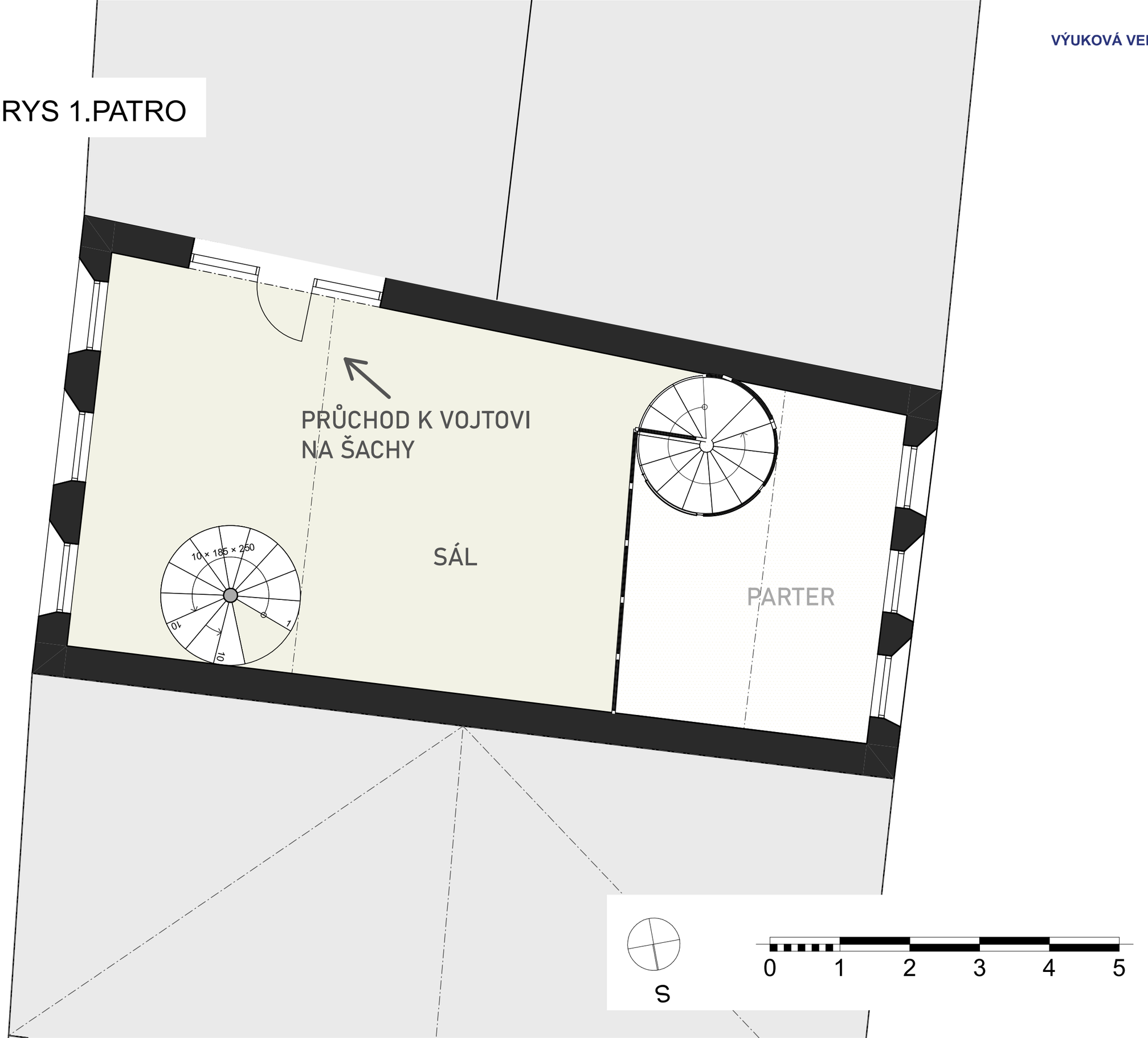

VÝUKOVÁ VERZE ARCHICADU

PŮDORYS 2.PATRO

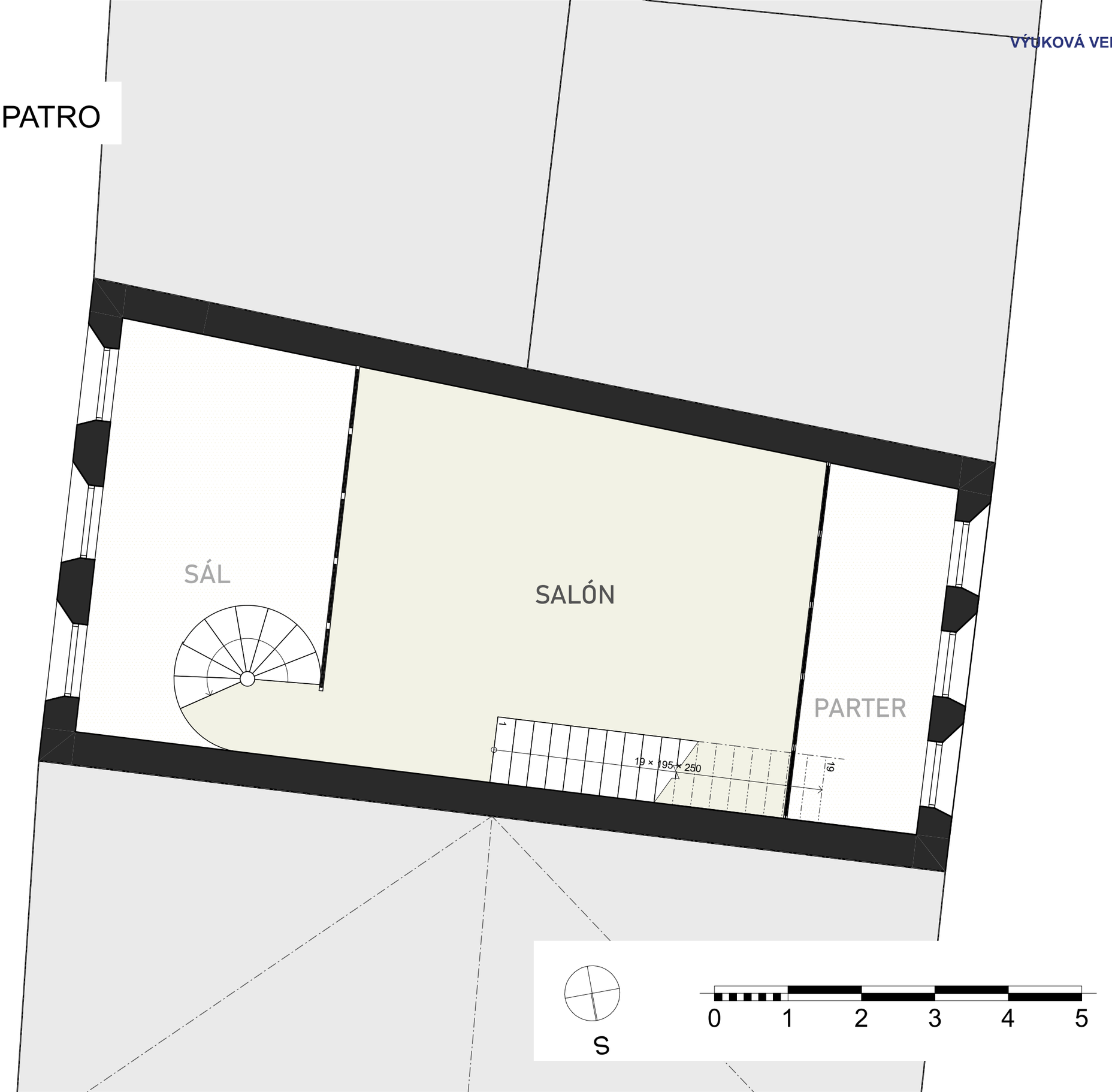

VÝUKOVÁ VERZE ARCHICADU

PŮDORYS 3.PATRO

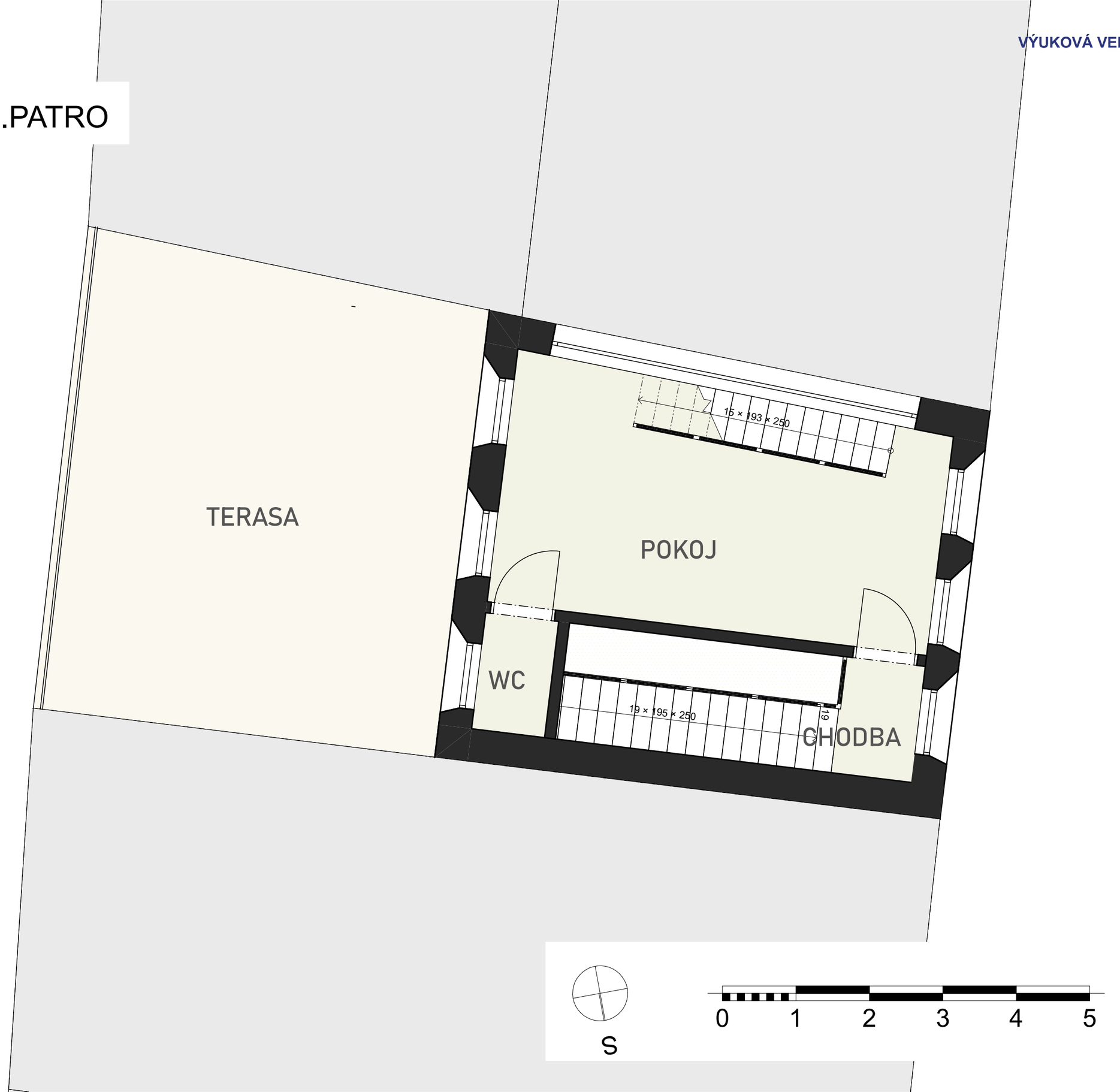

VÝUKOVÁ VERZE ARCHICADU

PŮDORYS 4.PATRO

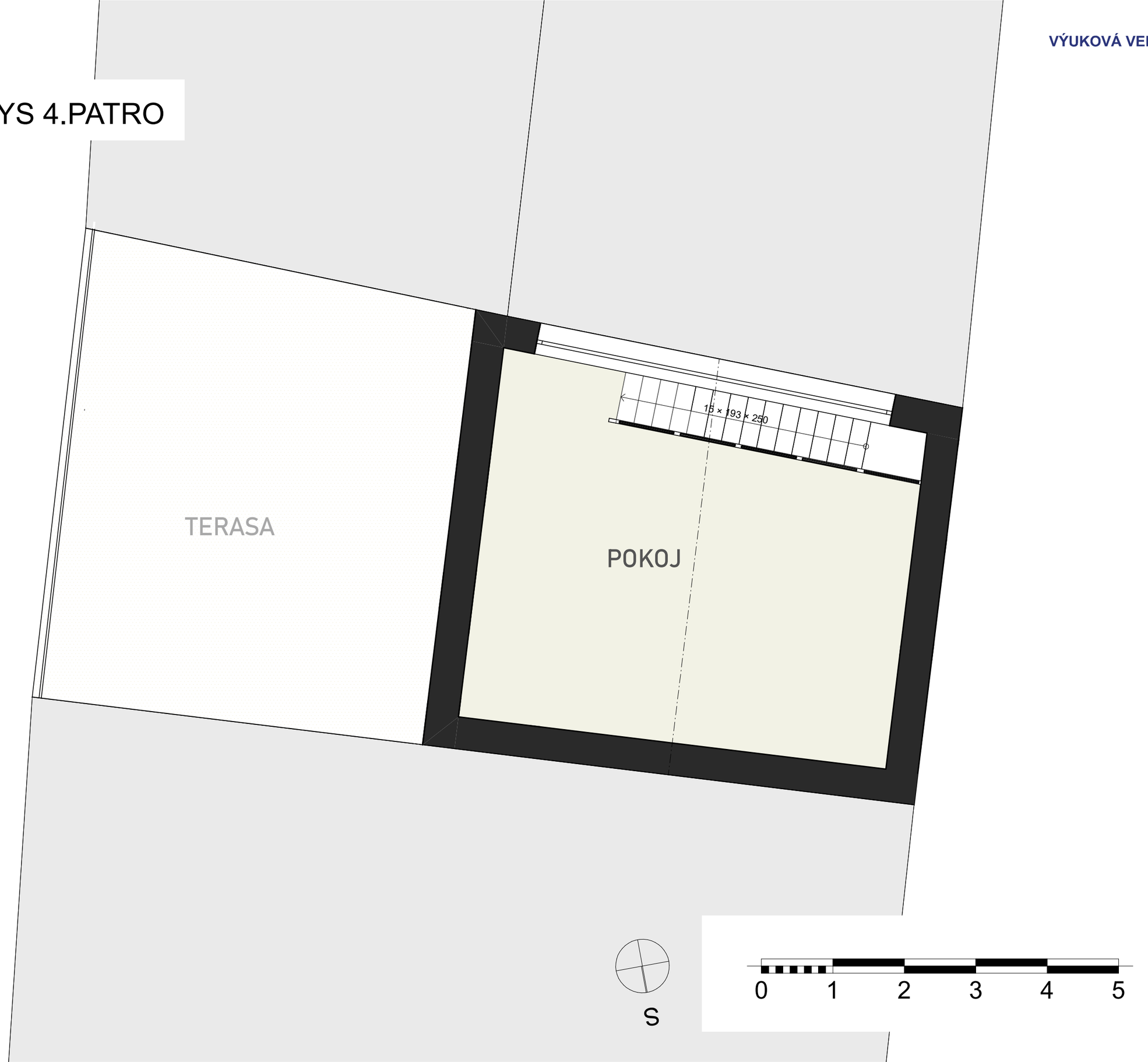

VARIANTA 1

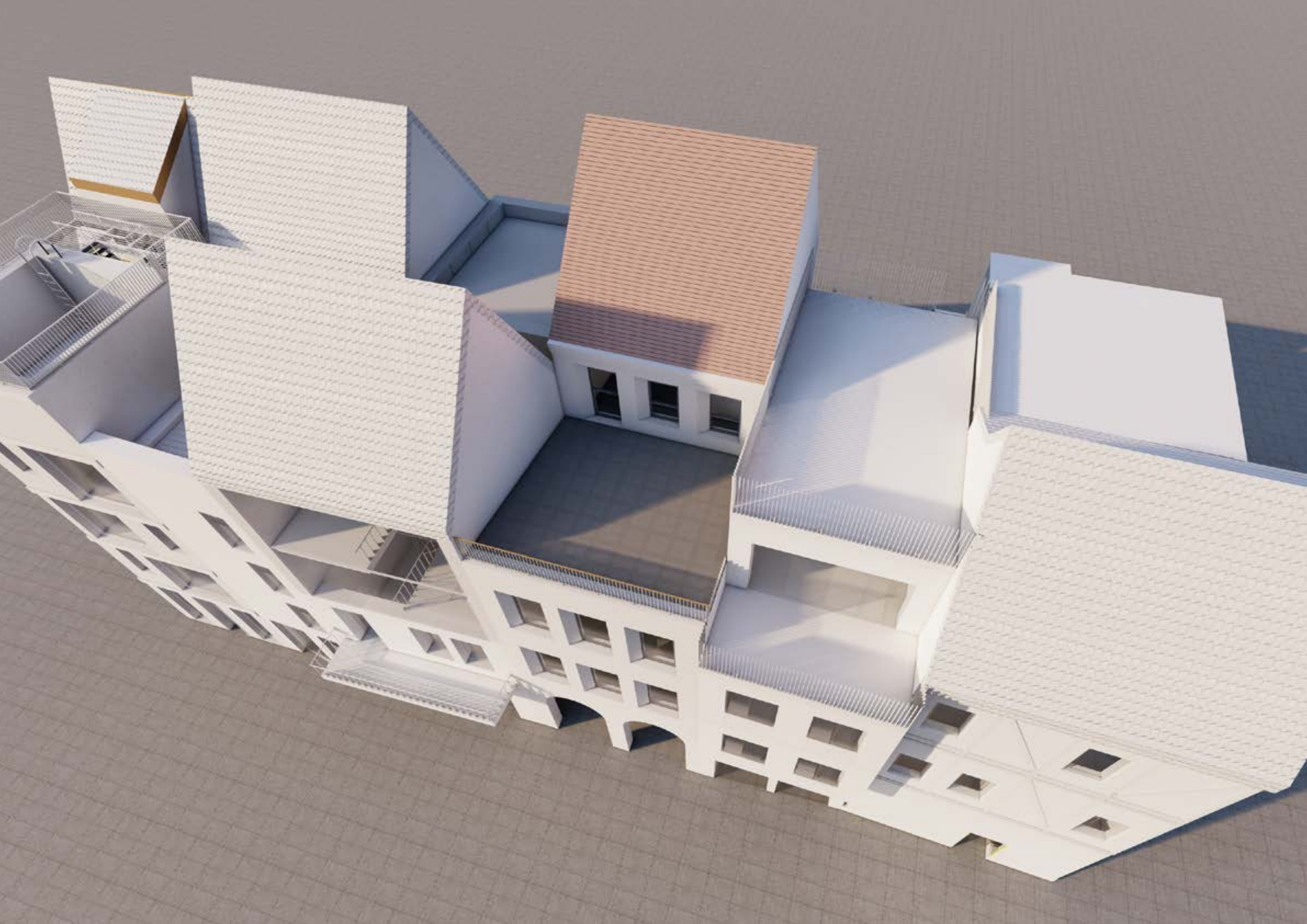

VARIANTA 2

V A R I A N T A 3

P I V N I C E

K O N Z U L T A C E 0 4 . 0 5 . 2 1

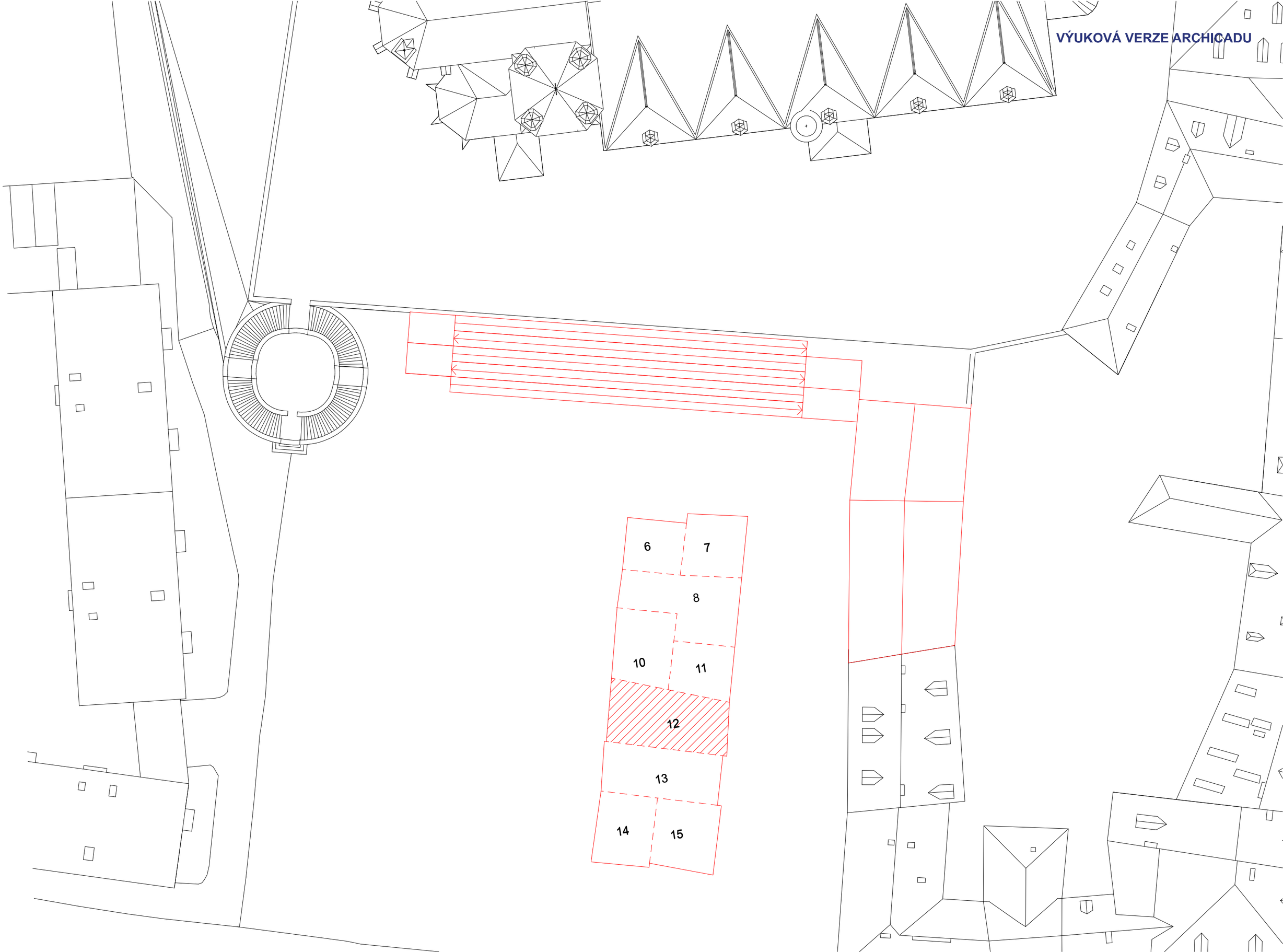
VÝUKOVÁ VERZE ARCHICADU
6
7
8
10
11
12
13
14
15

P Ů D O R Y S Y

PŮDORYS PŘÍZEMÍ

VÝUKOVÁ VERZE ARCHICADU

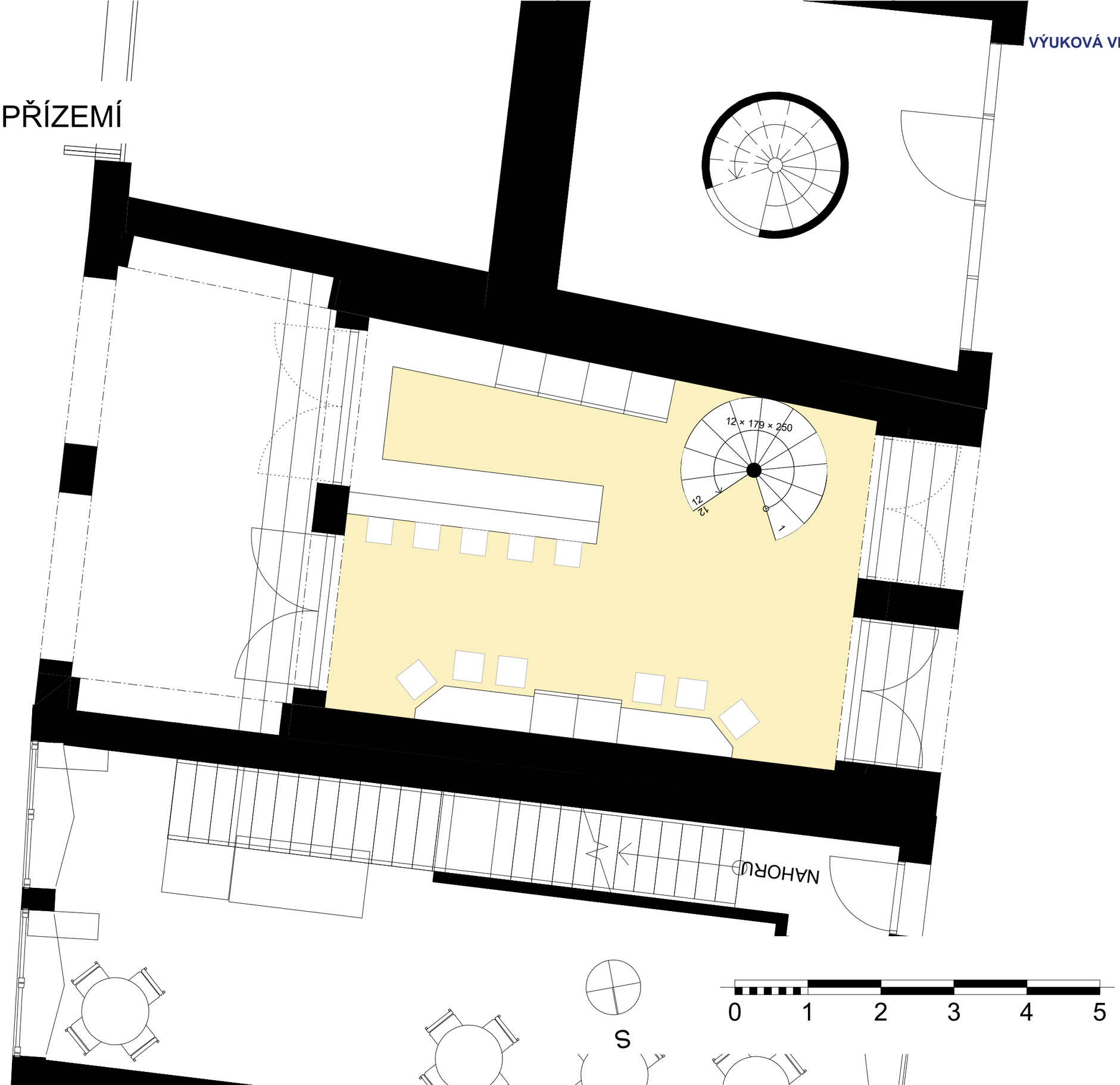

PŮDORYS 1.PATRO

VÝUKOVÁ VERZE ARCHICADU

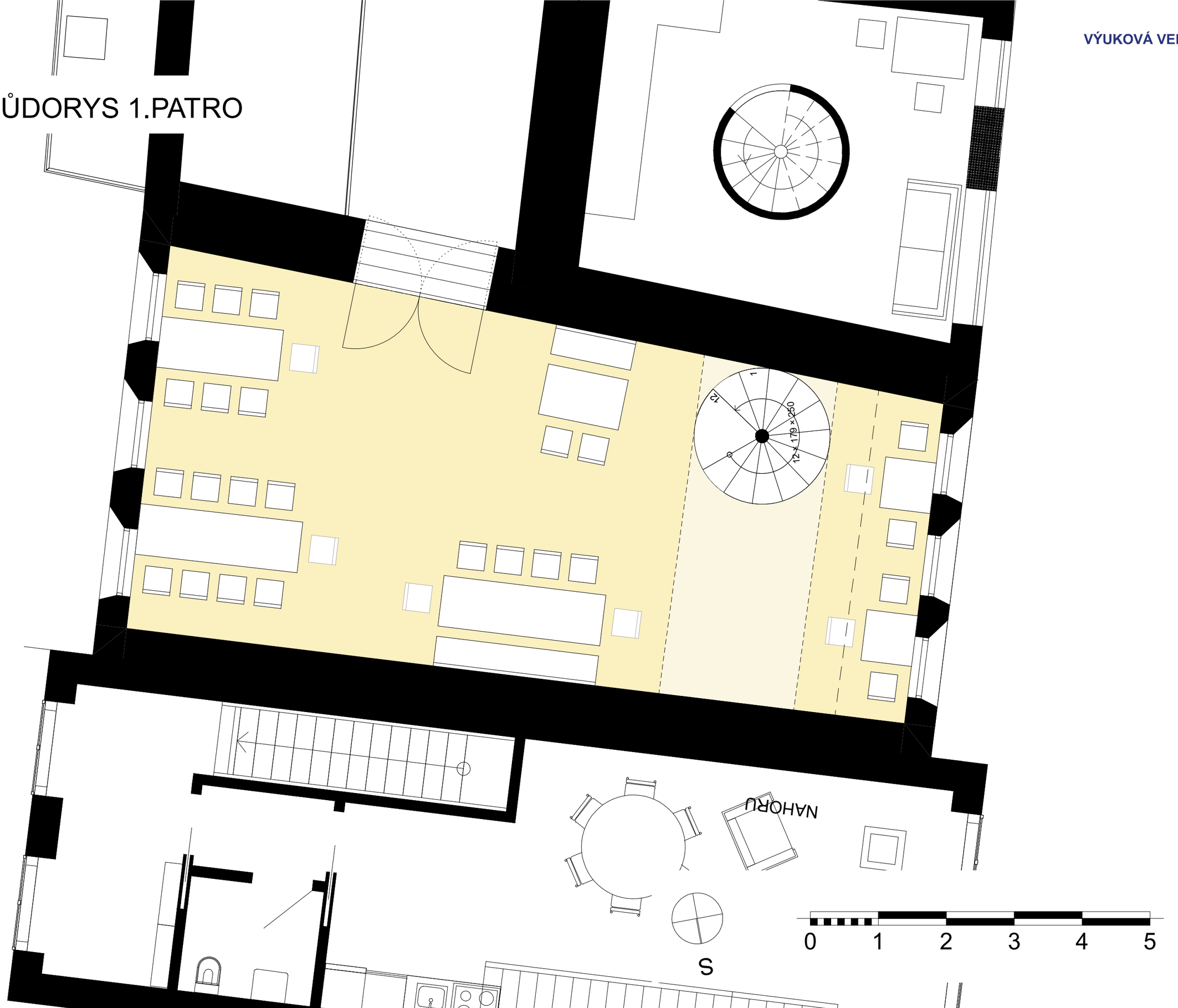

PŮDORYS 2.PATRO

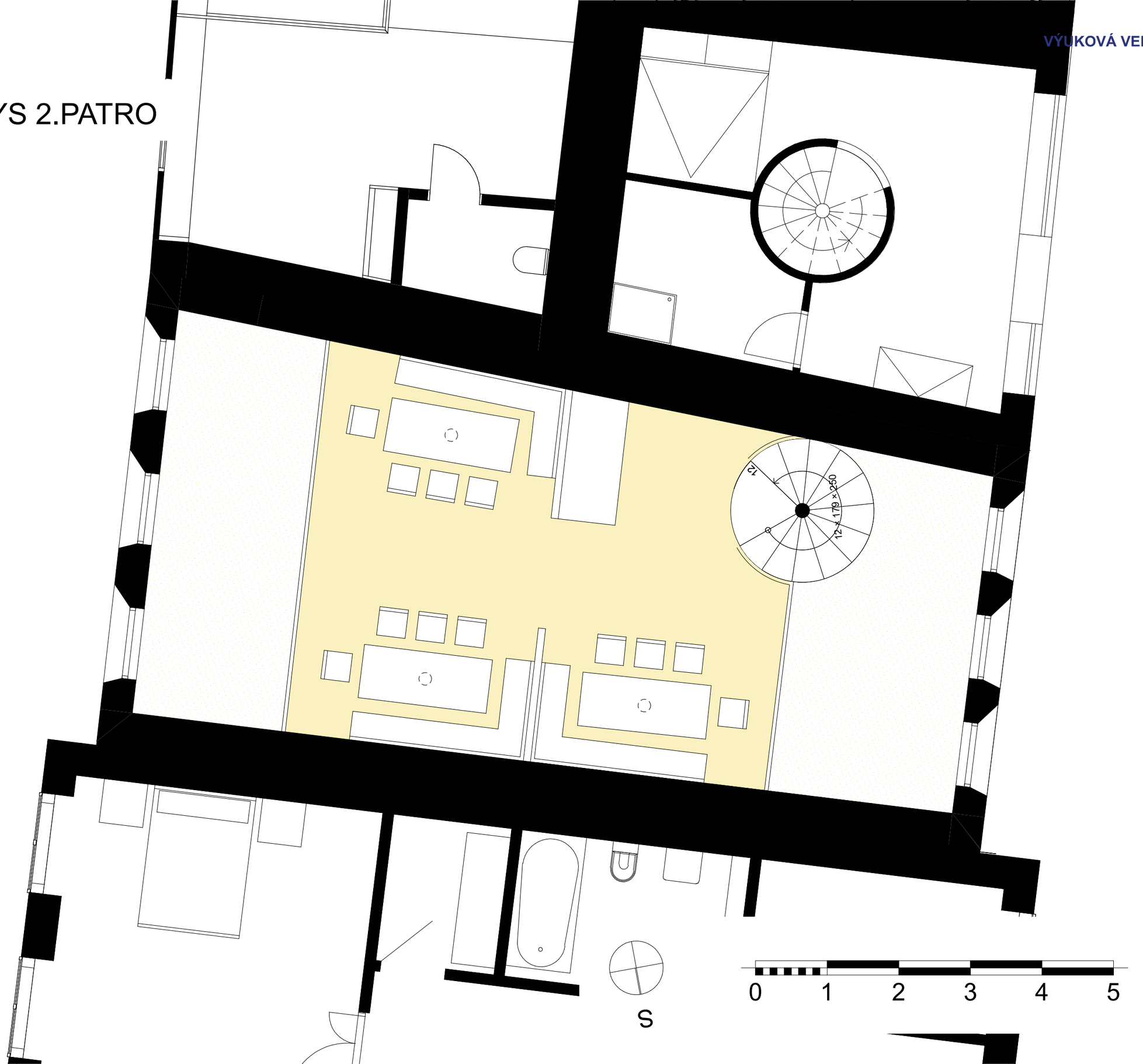

VÝUKOVÁ VERZE ARCHICADU

VÝUKOVÁ VERZE ARCHICADU

PŮDORYS 3.PATRO

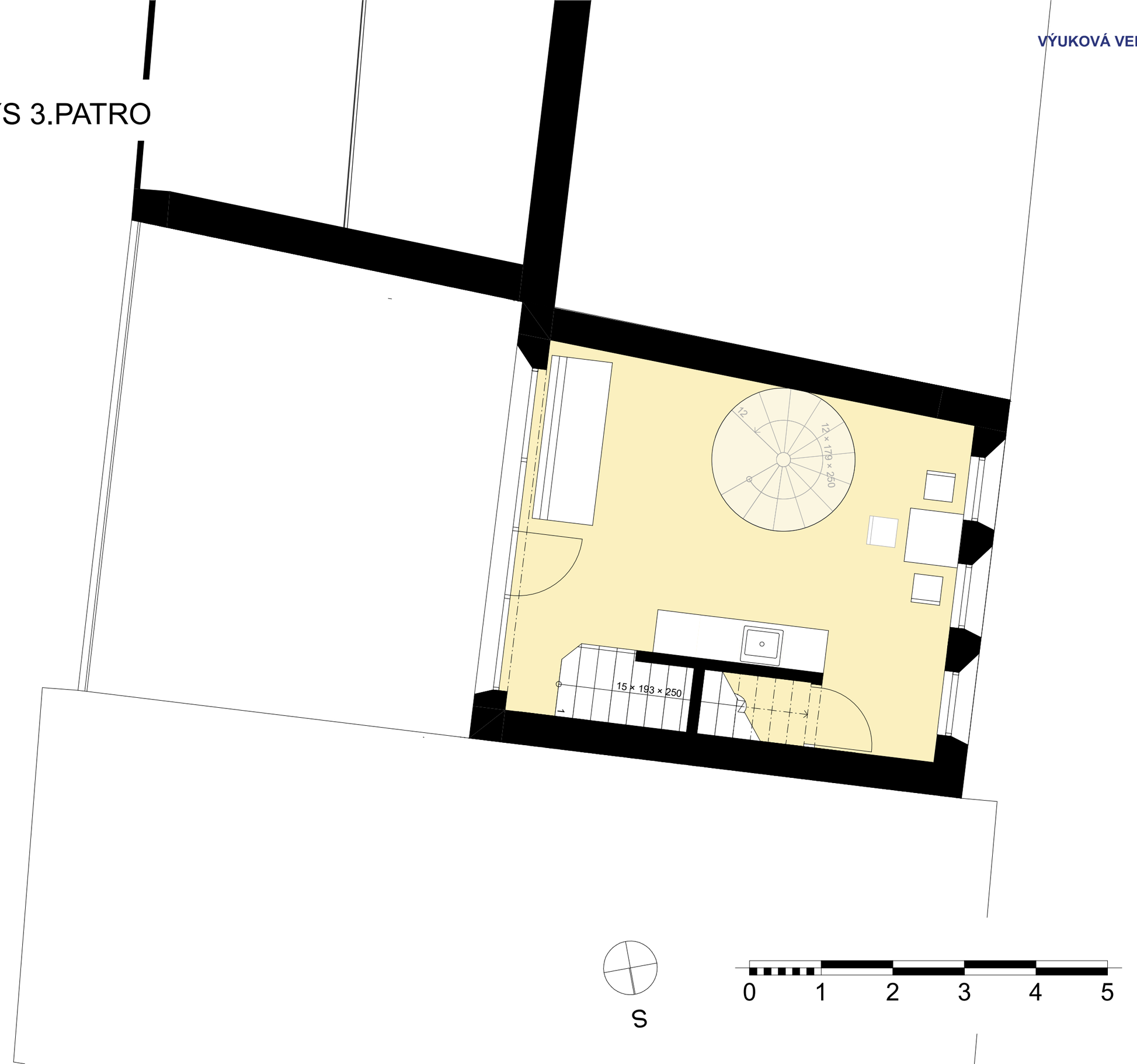

VÝUKOVÁ VERZE ARCHICADU

PŮDORYS 4.PATRO

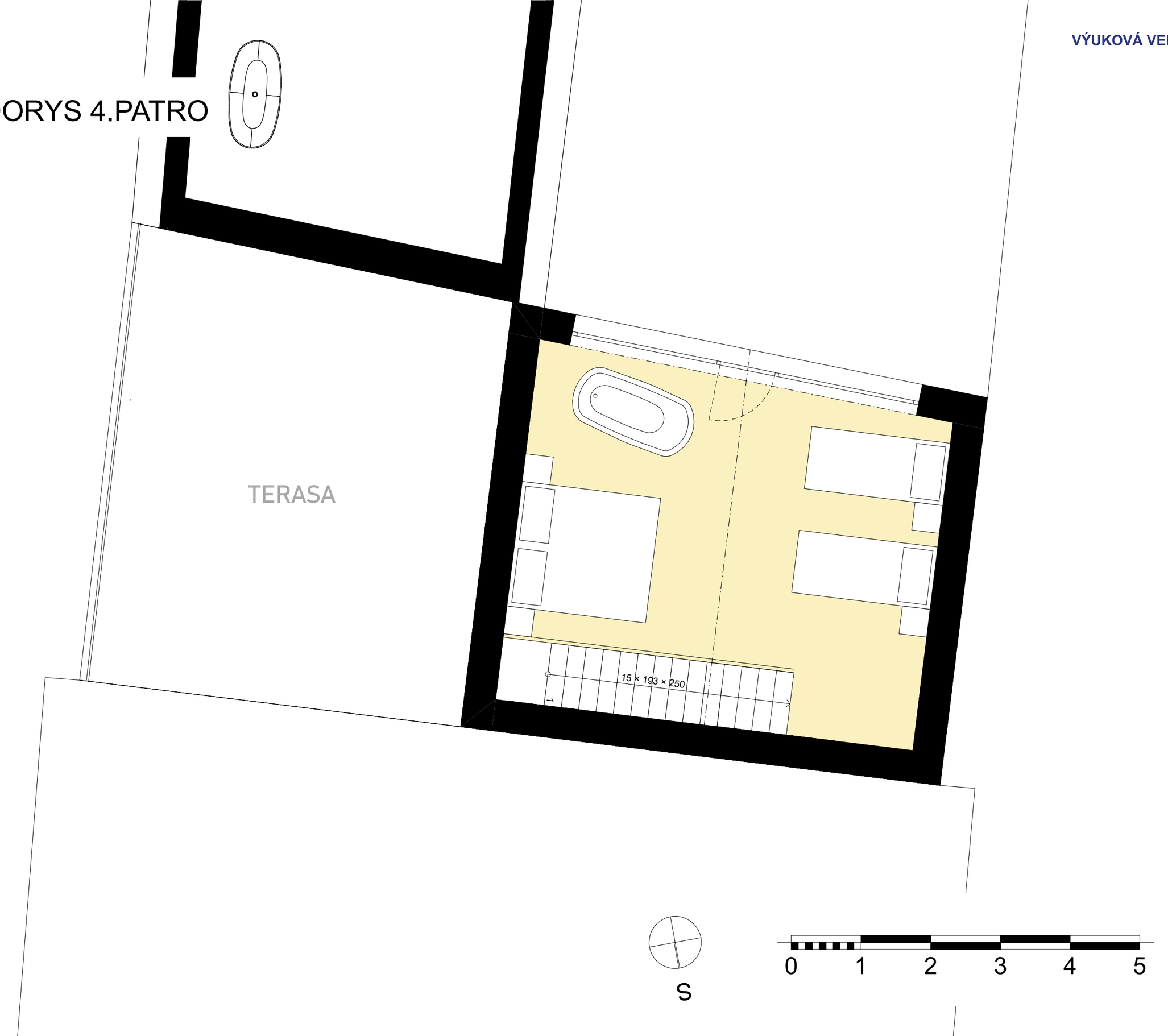

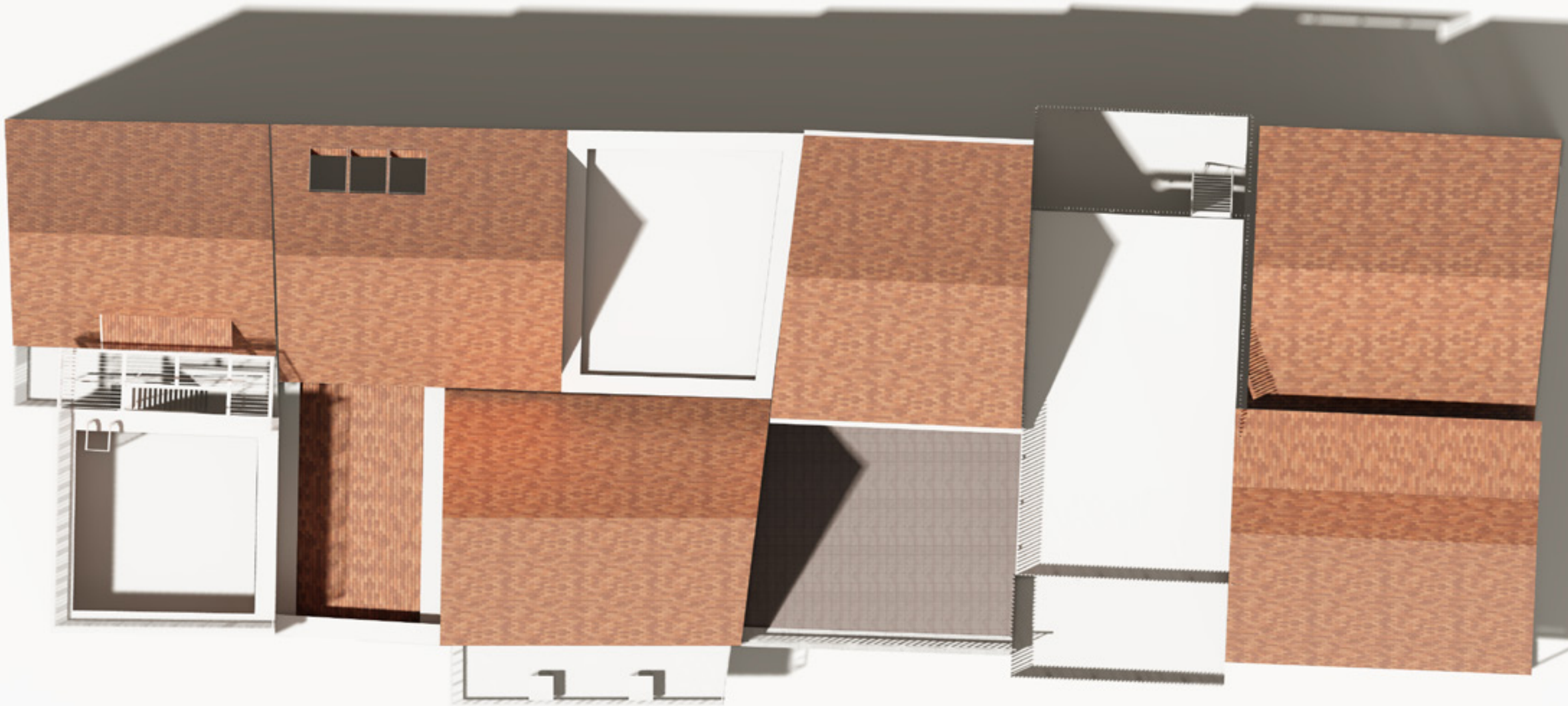

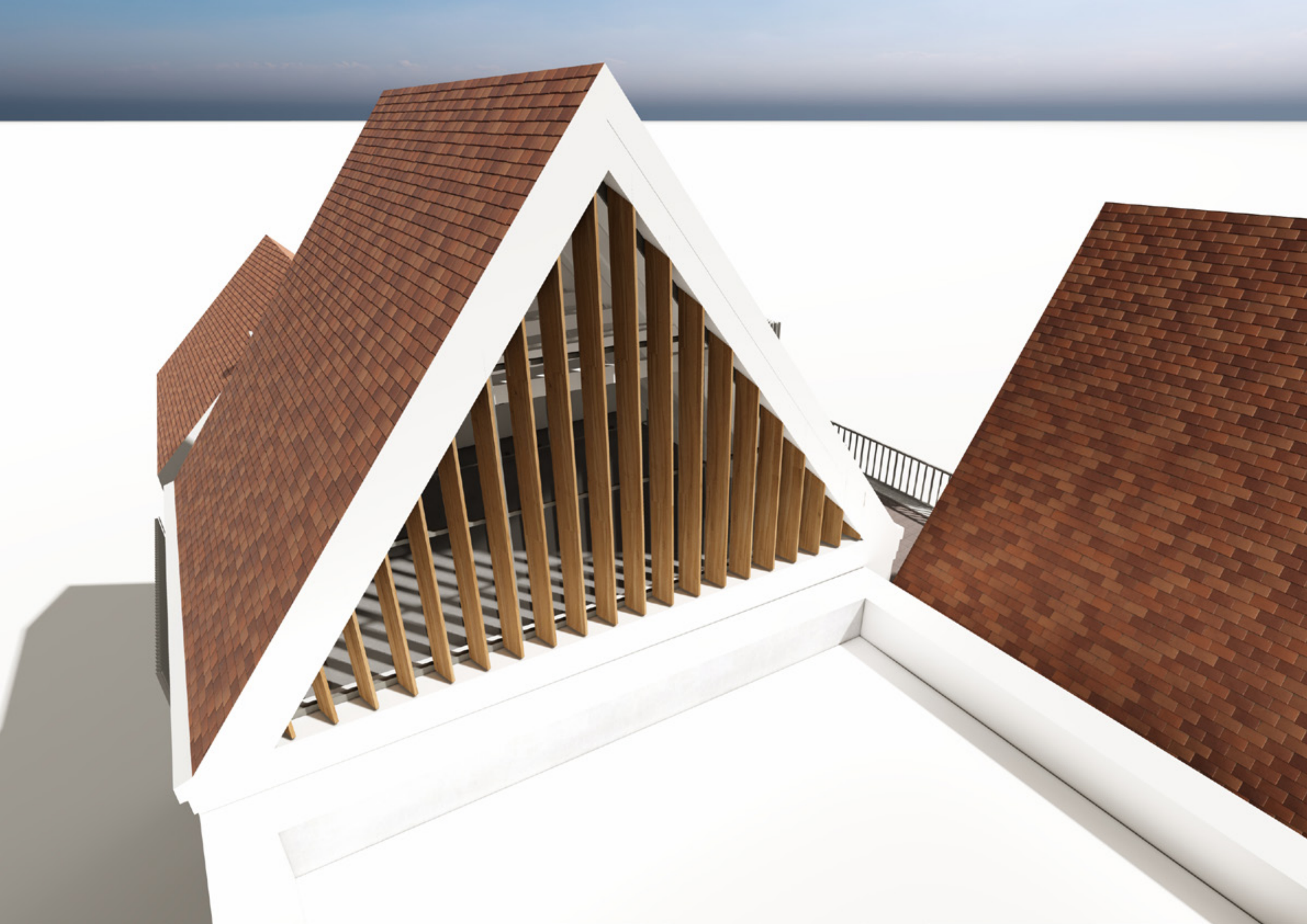

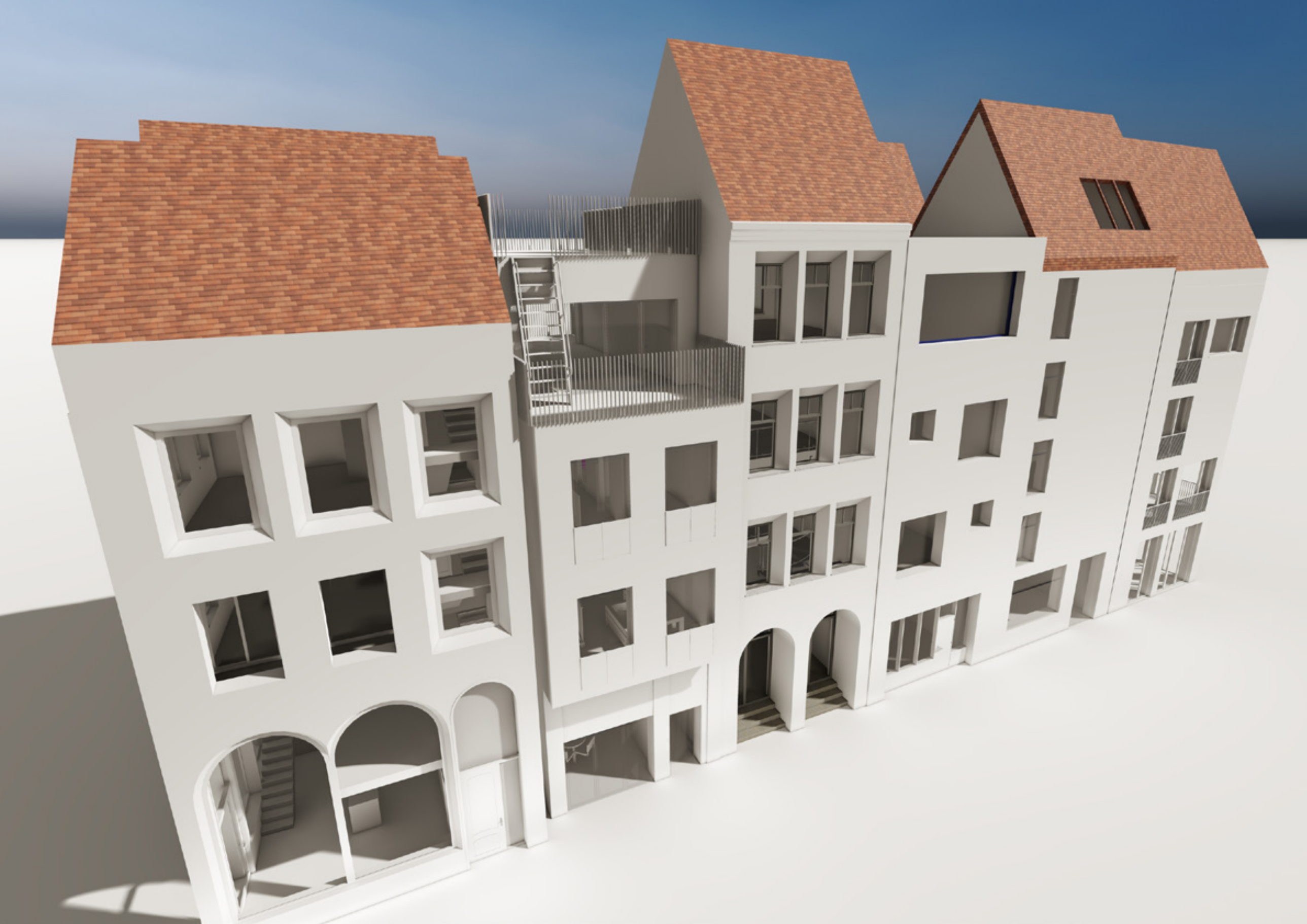

P I V N I C E

K O N Z U L T A C E 1 1 . 0 5 . 2 1

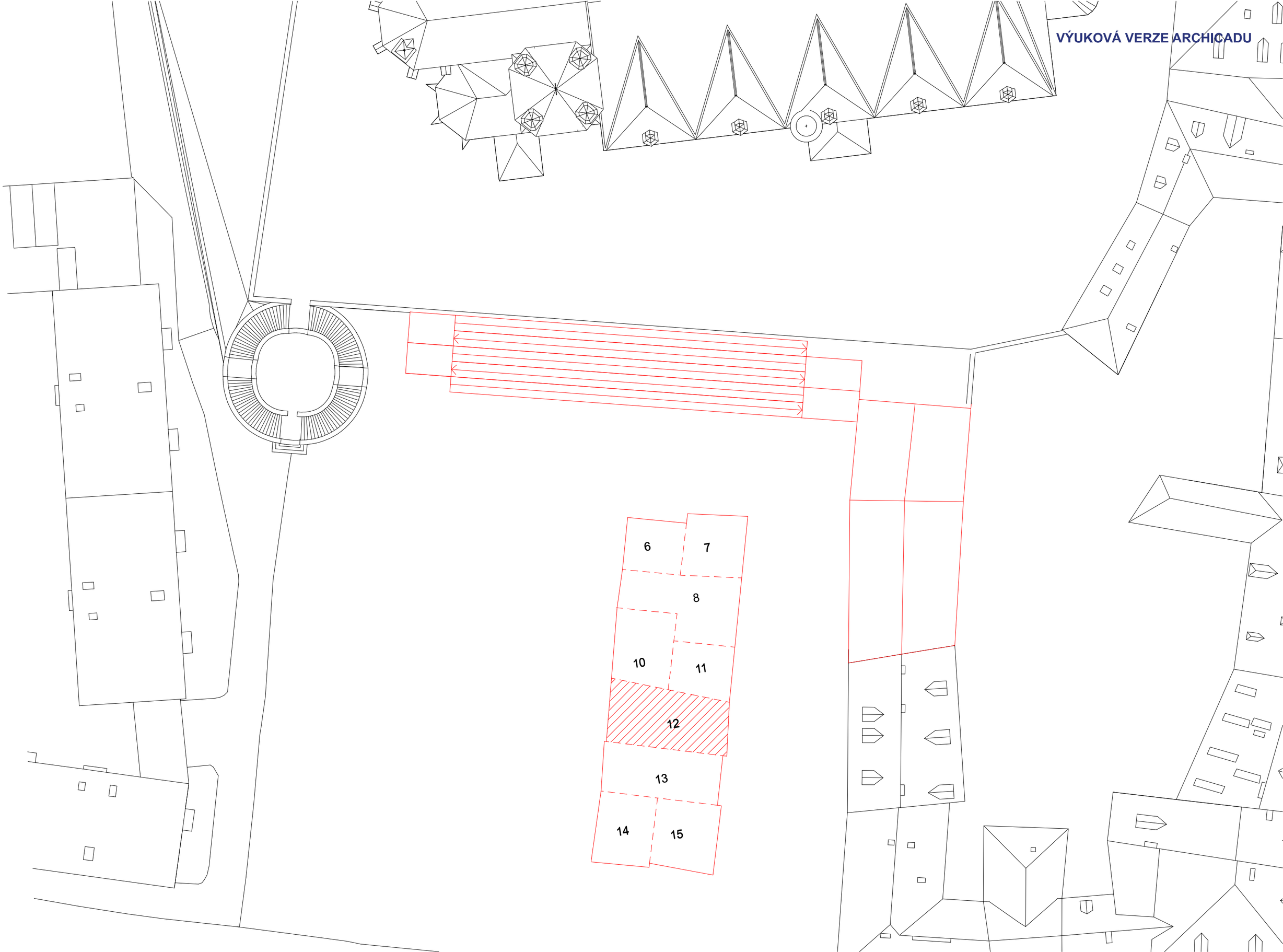
VÝUKOVÁ VERZE ARCHICADU
6
7
8
10
11
12
13
14
15

VÝUKOVÁ VERZE ARCHICADU

PŮDORYS PŘÍZEMÍ

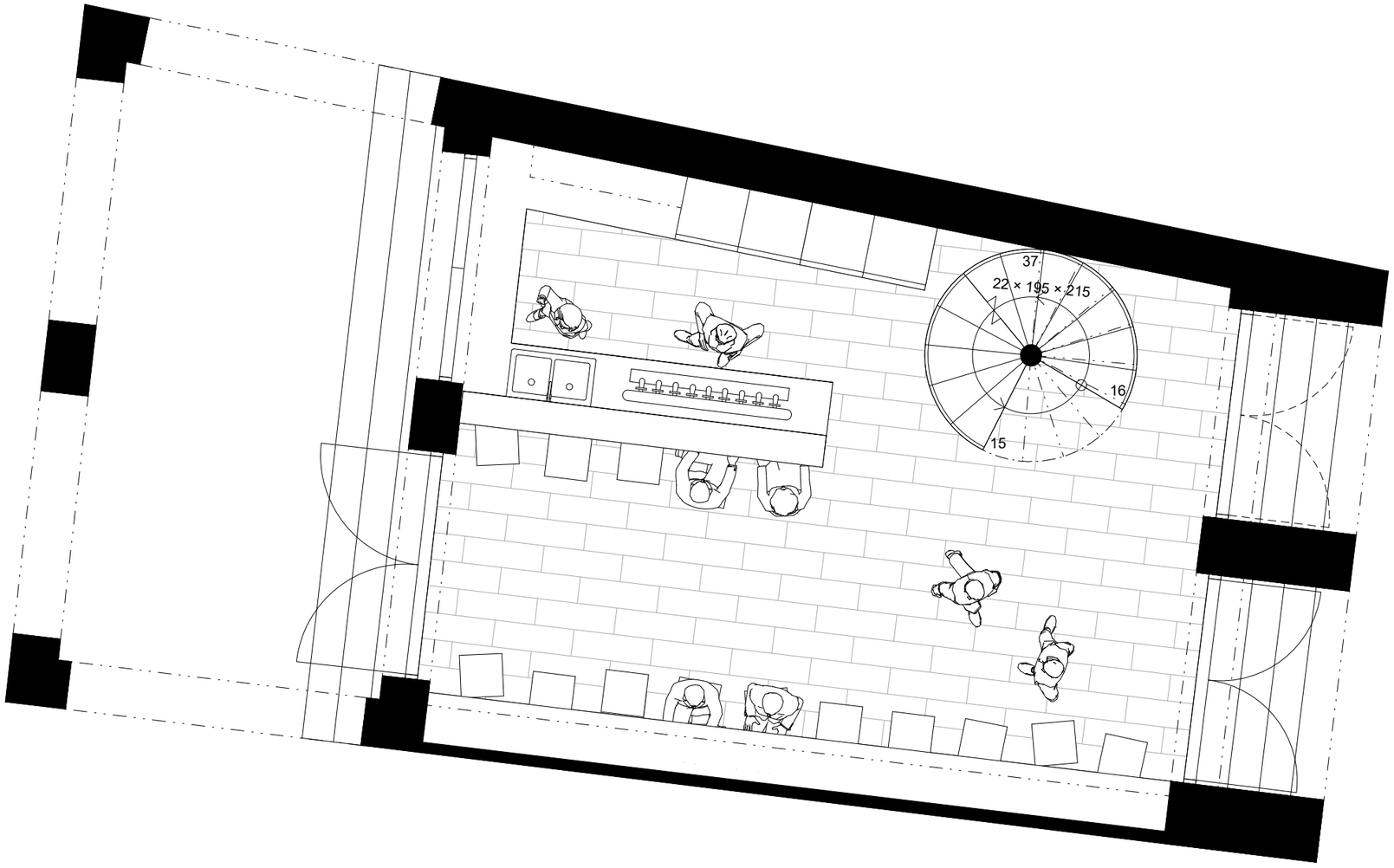

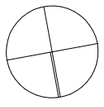

S

VÝUKOVÁ VERZE ARCHICADU

PŮDORYS 1.PATRO

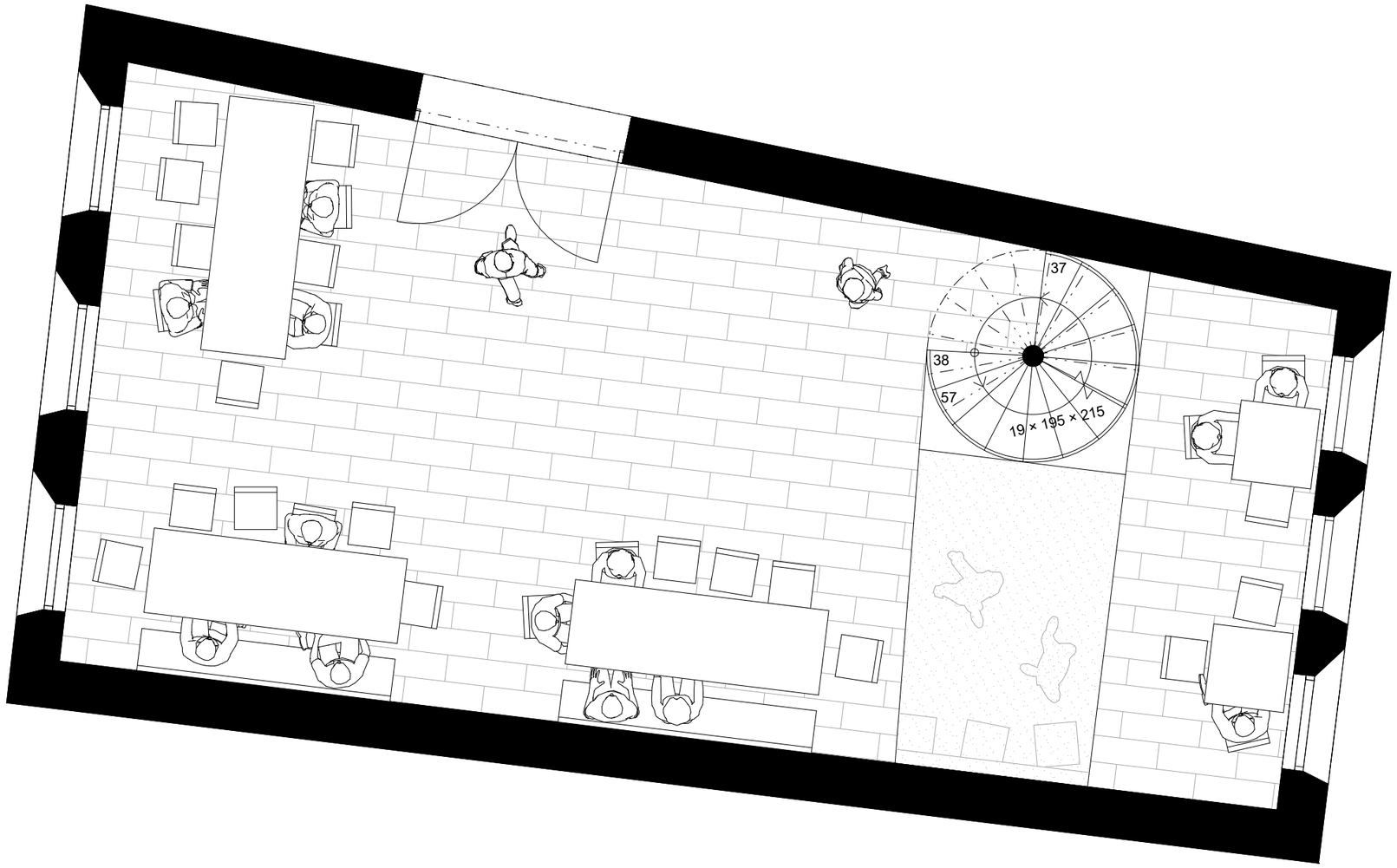

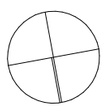

S

VÝUKOVÁ VERZE ARCHICADU

PŮDORYS 2.PATRO

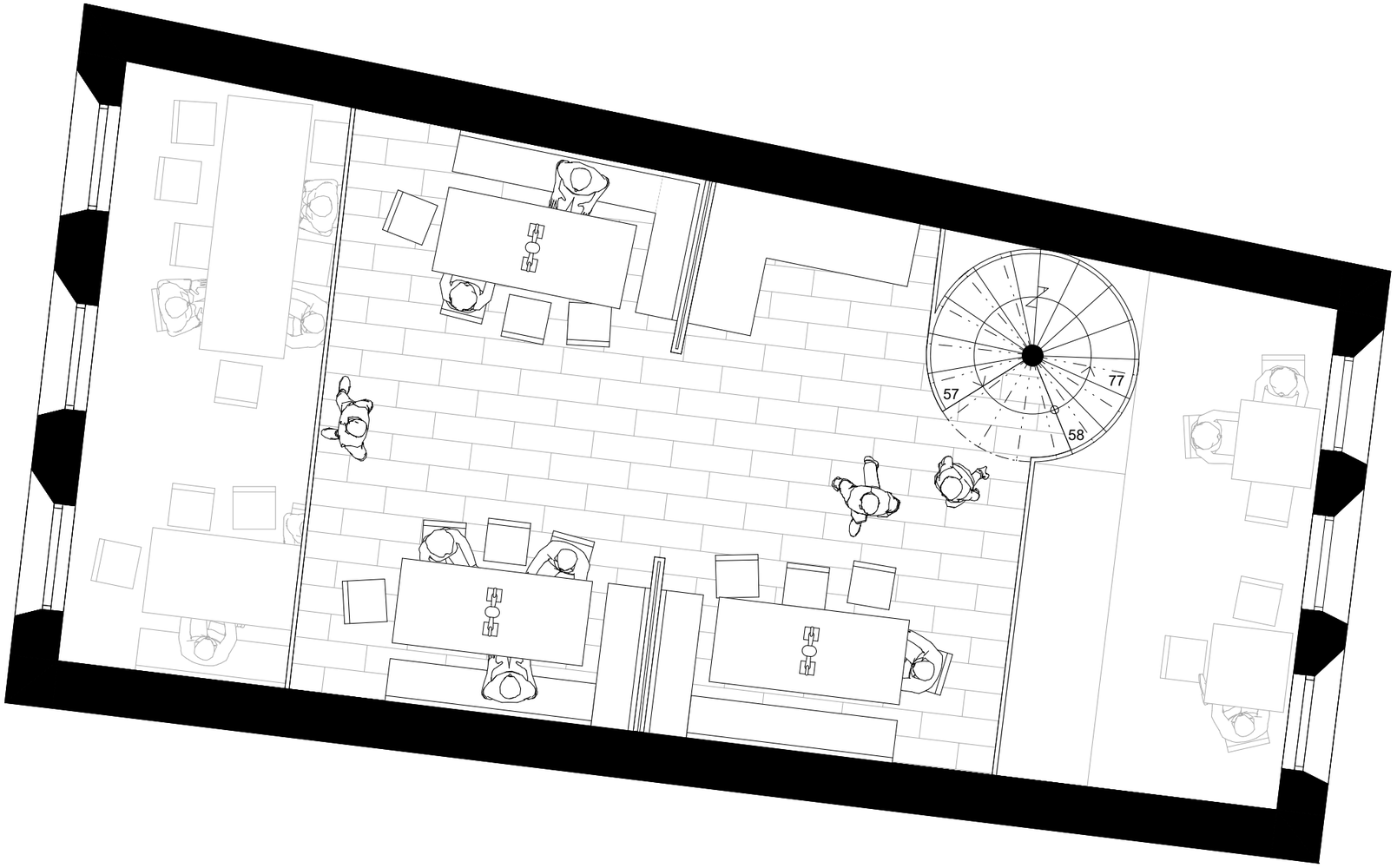

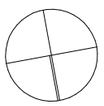

S

VÝUKOVÁ VERZE ARCHICADU

PŮDORYS 3.PATRO

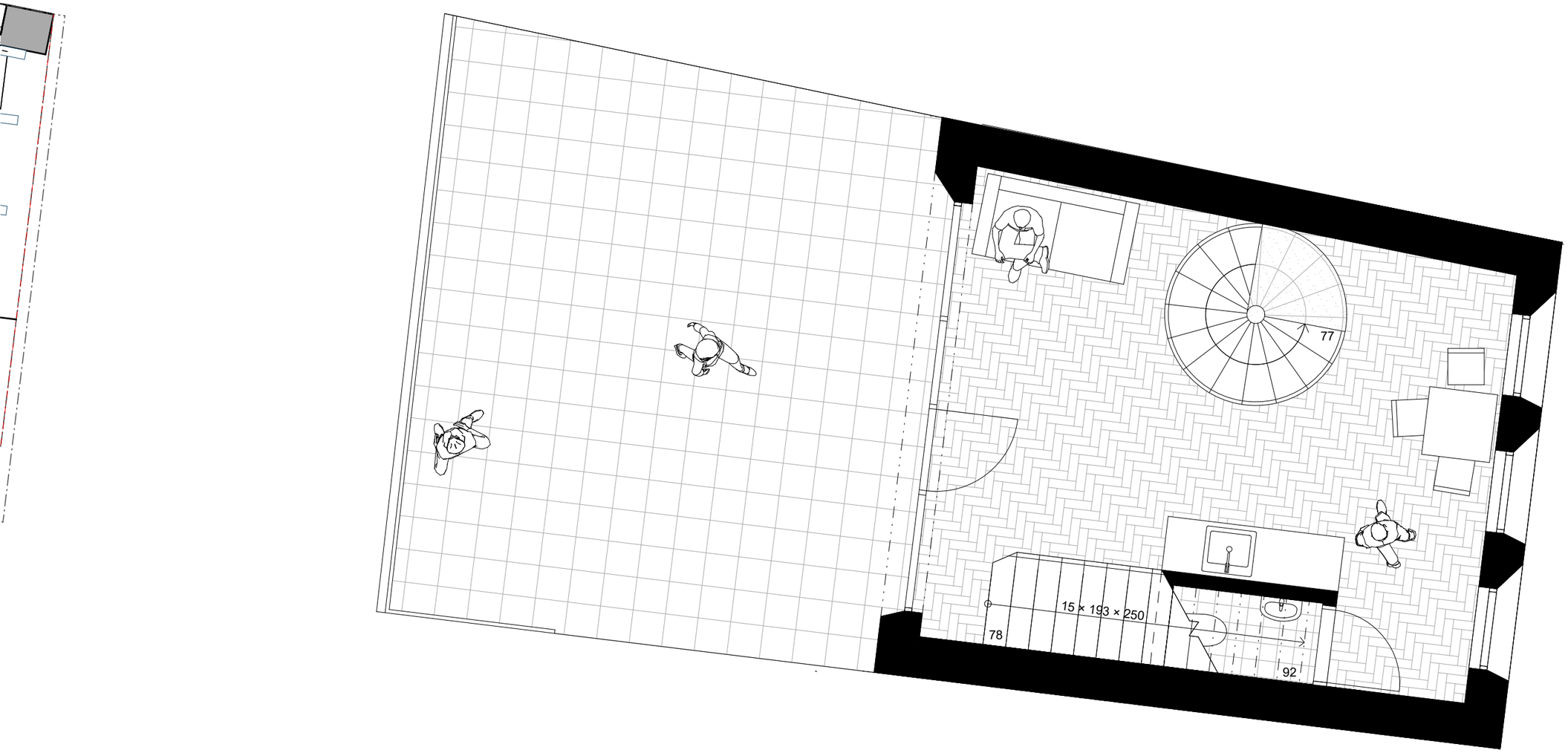

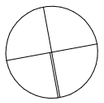

S

VÝUKOVÁ VERZE ARCHICADU

PŮDORYS 4.PATRO

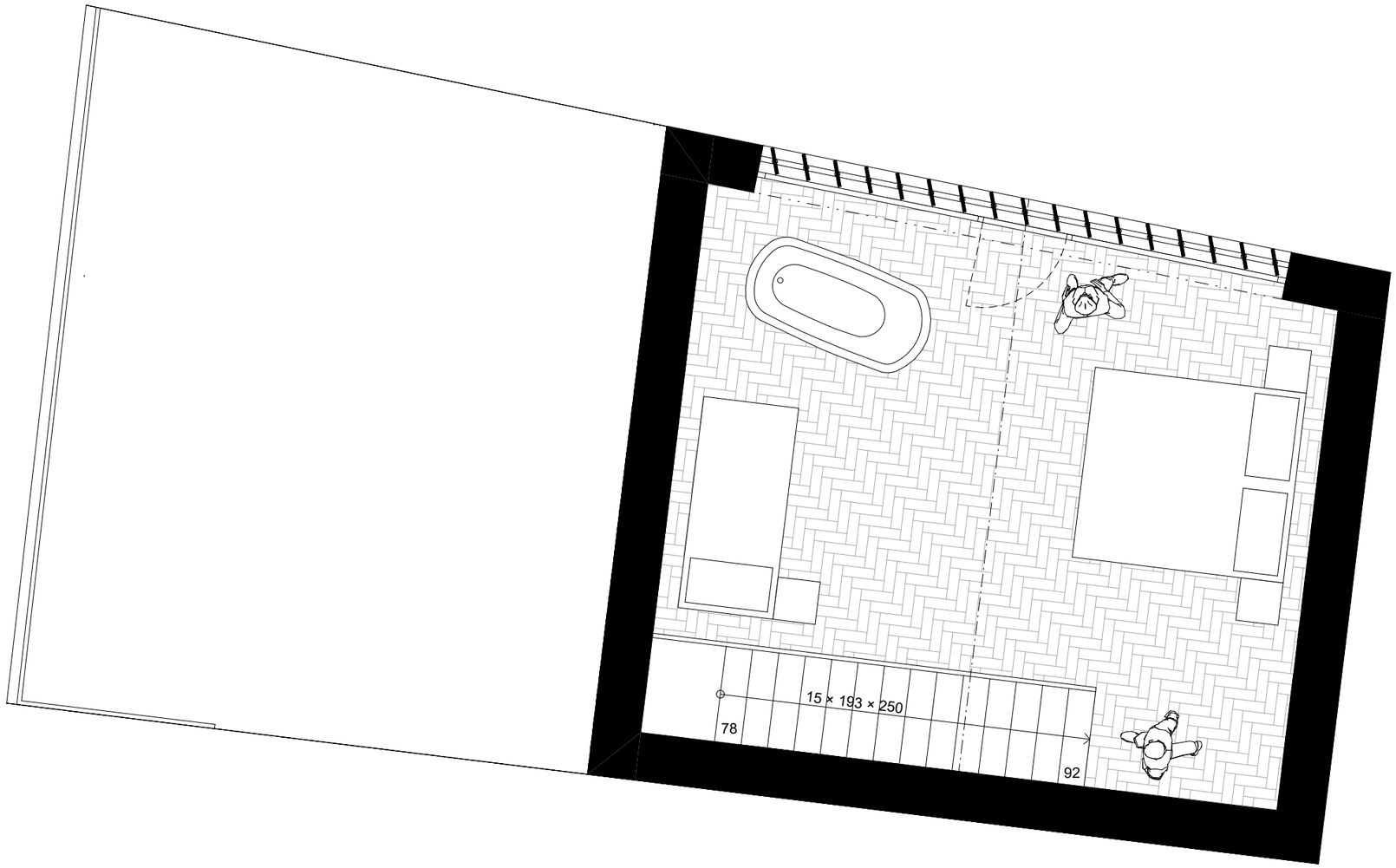

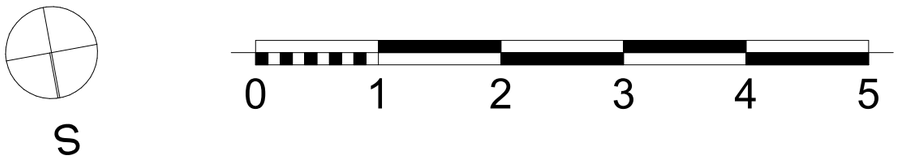

ŘEZ OBJEKTEM

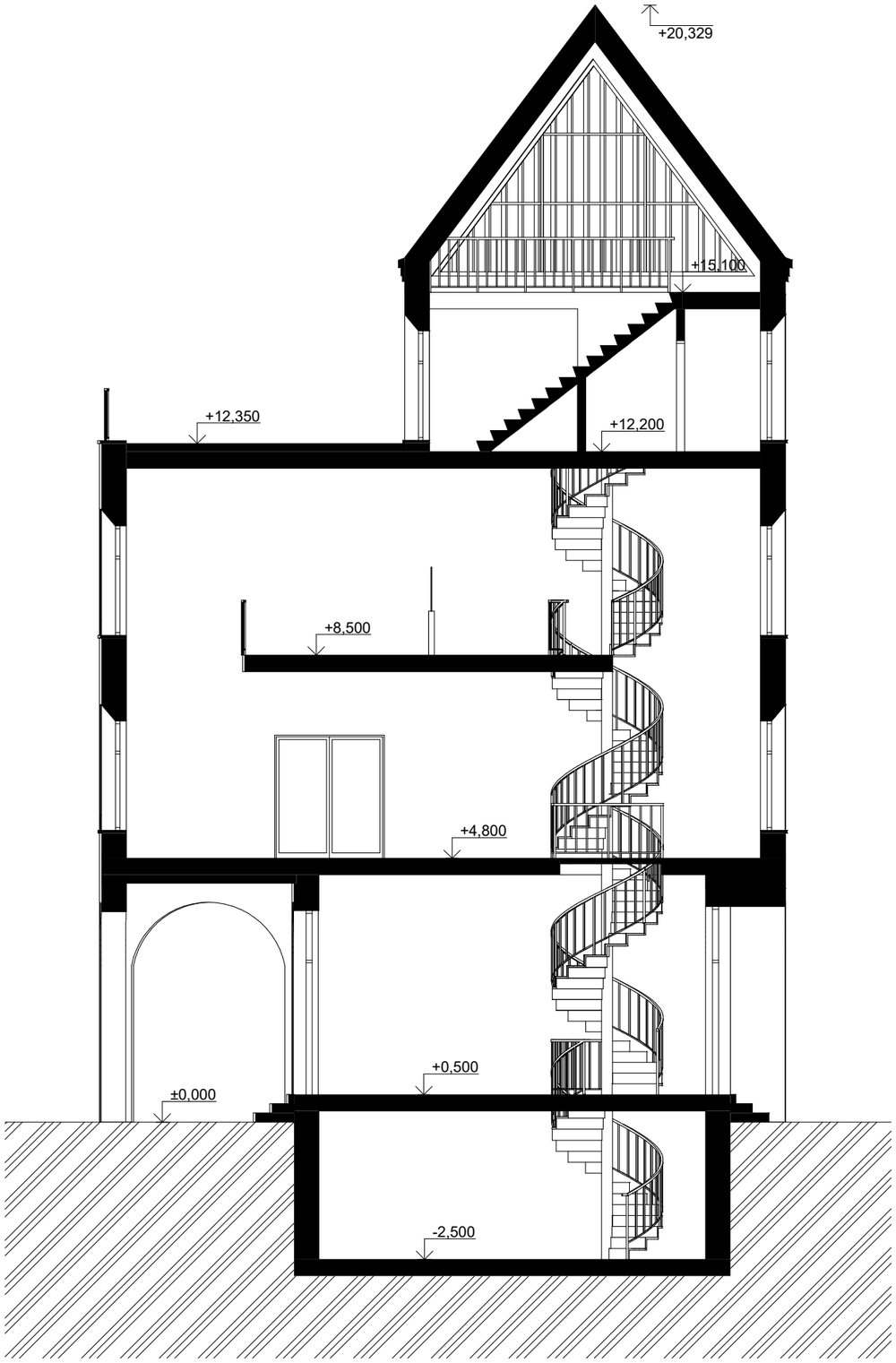

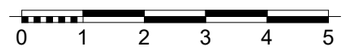

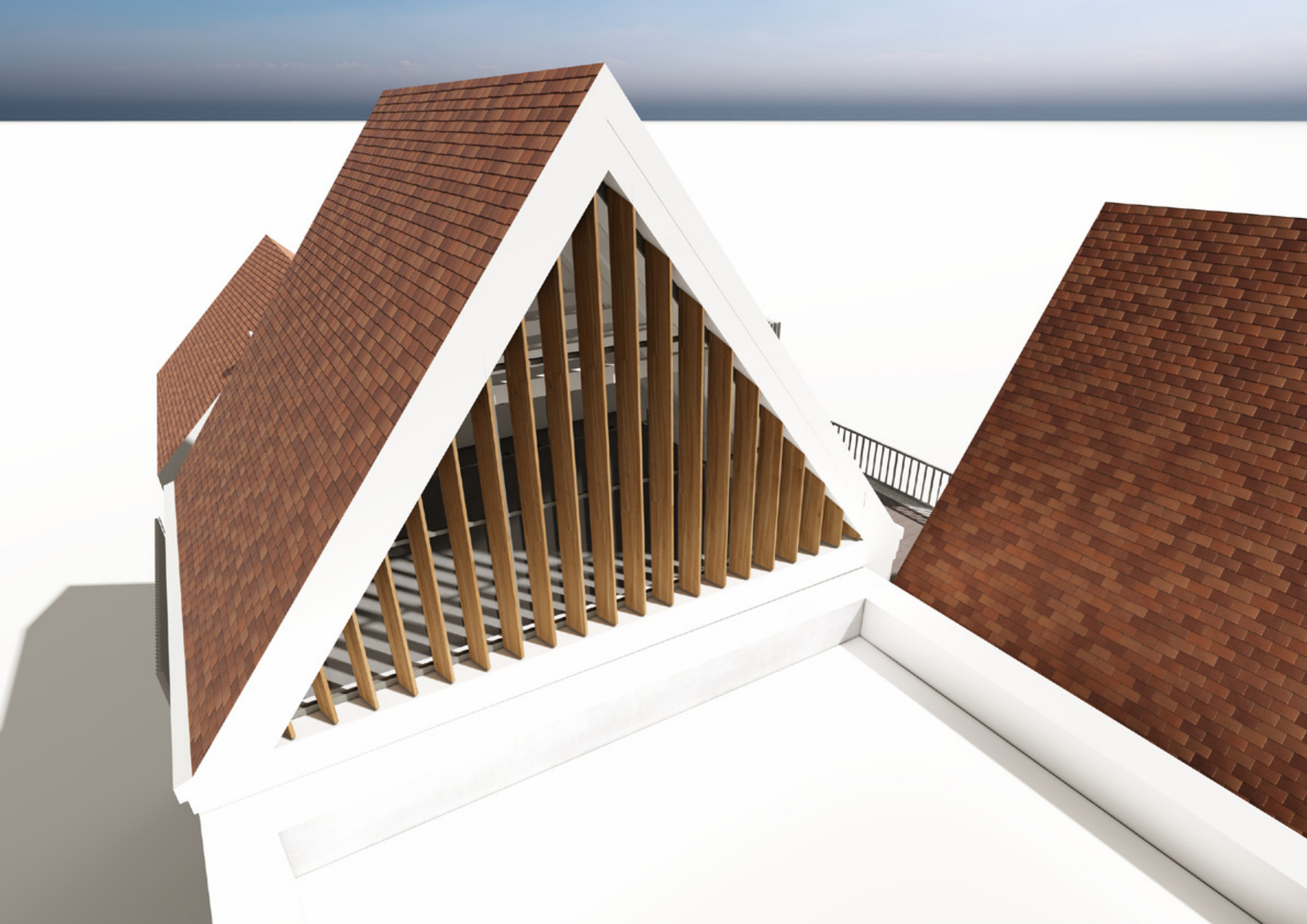

P I V N I C E

F I N Á L N Í O D E V Z D Á N Í

VÝCHODNÍ POHLED 1:100

0 1 2 5 10 m

ZÁPADNÍ POHLED 1:100

0 1 2 5 10 m

AXONOMETRICKÝ ŘEZ 1:100

0 1 2 5 10 m

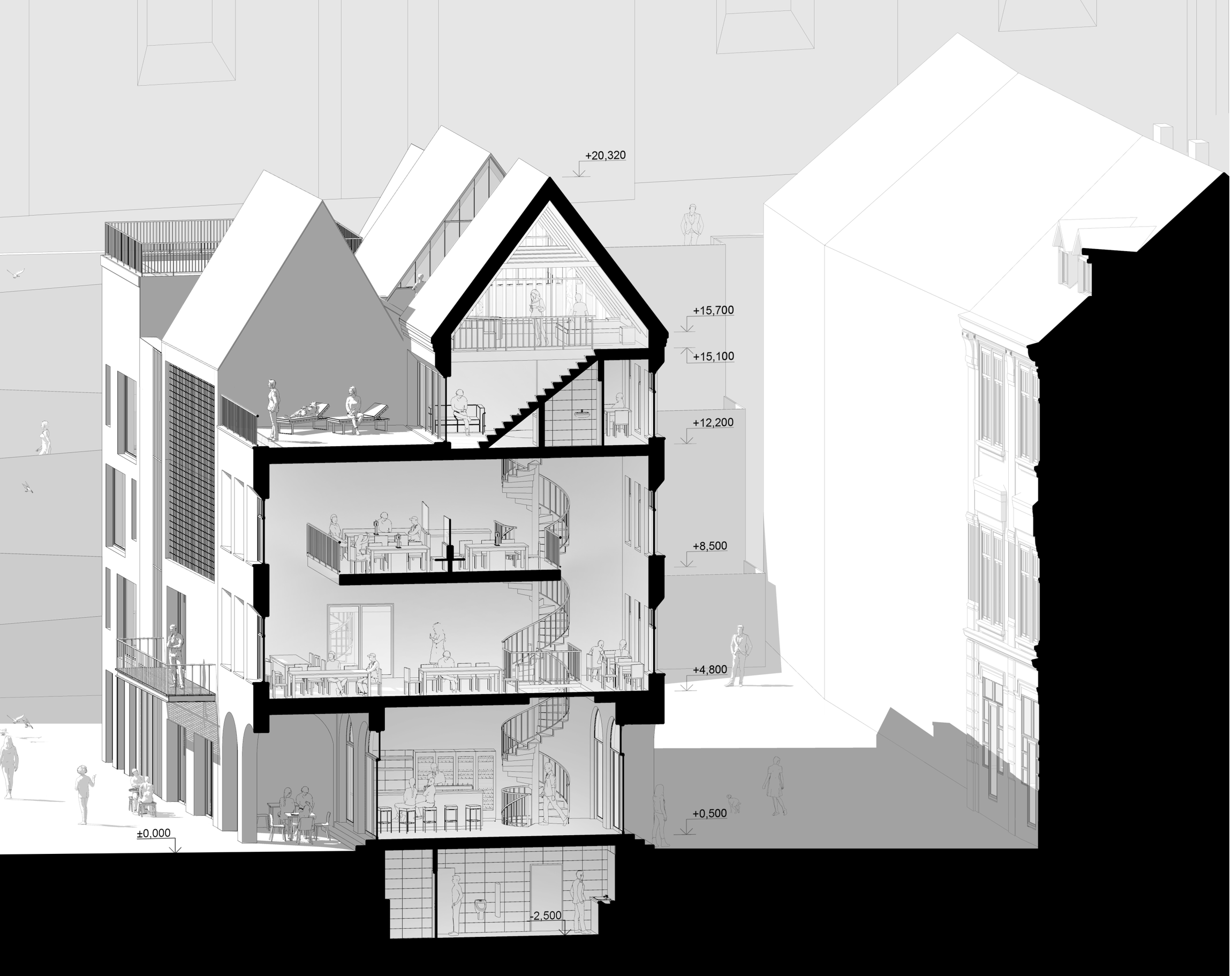
+20,320
+15,700
+15,100
+12,200
+8,500
+4,800
+0,500
±0,000
-2,500

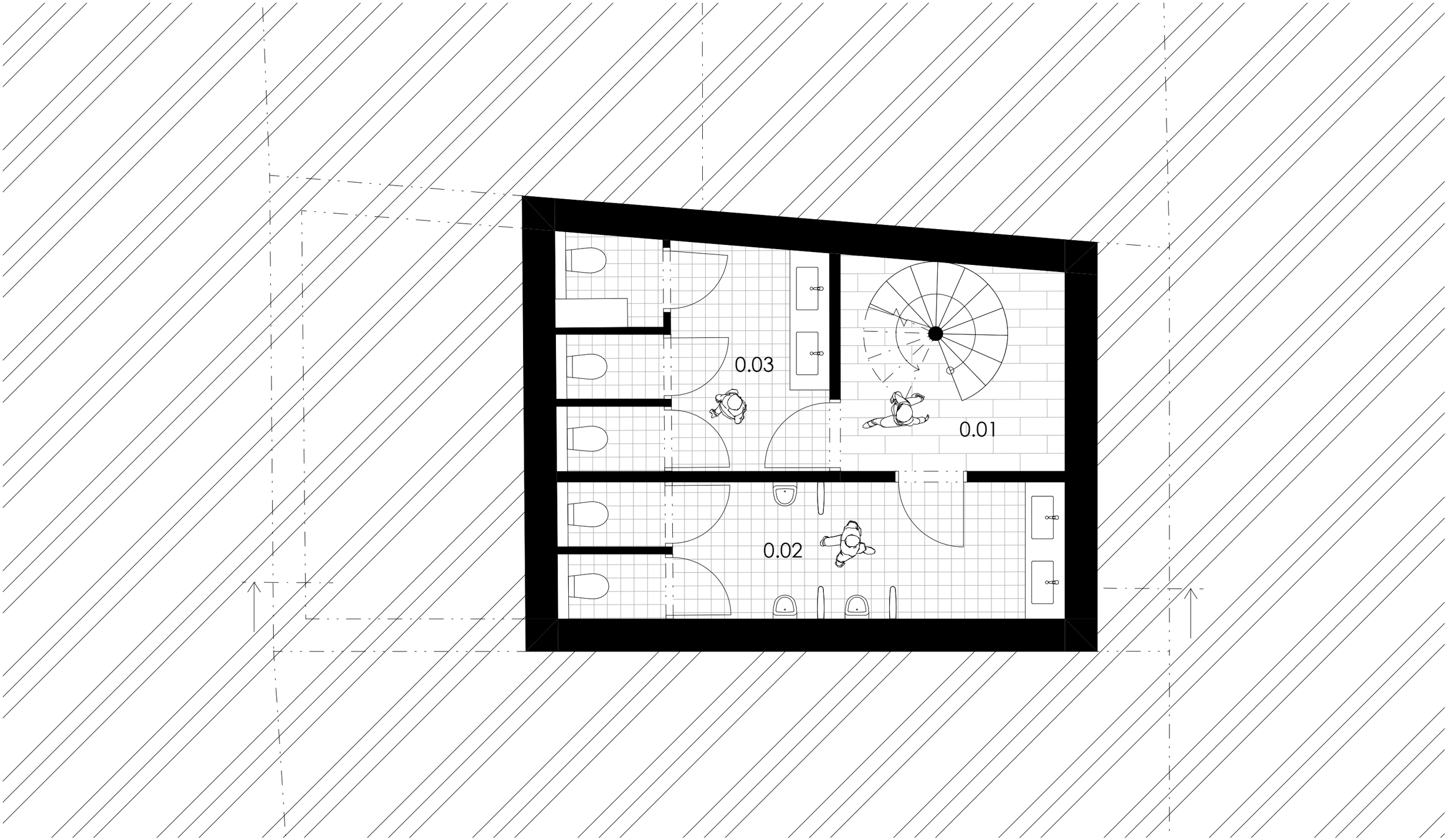

PŮDORYS 1.PP 1:50

0 0,5 1 2,5 5 m

0.01 - CHODBA 0.02 - WC MUŽI 0.03 - WC ŽENY

S

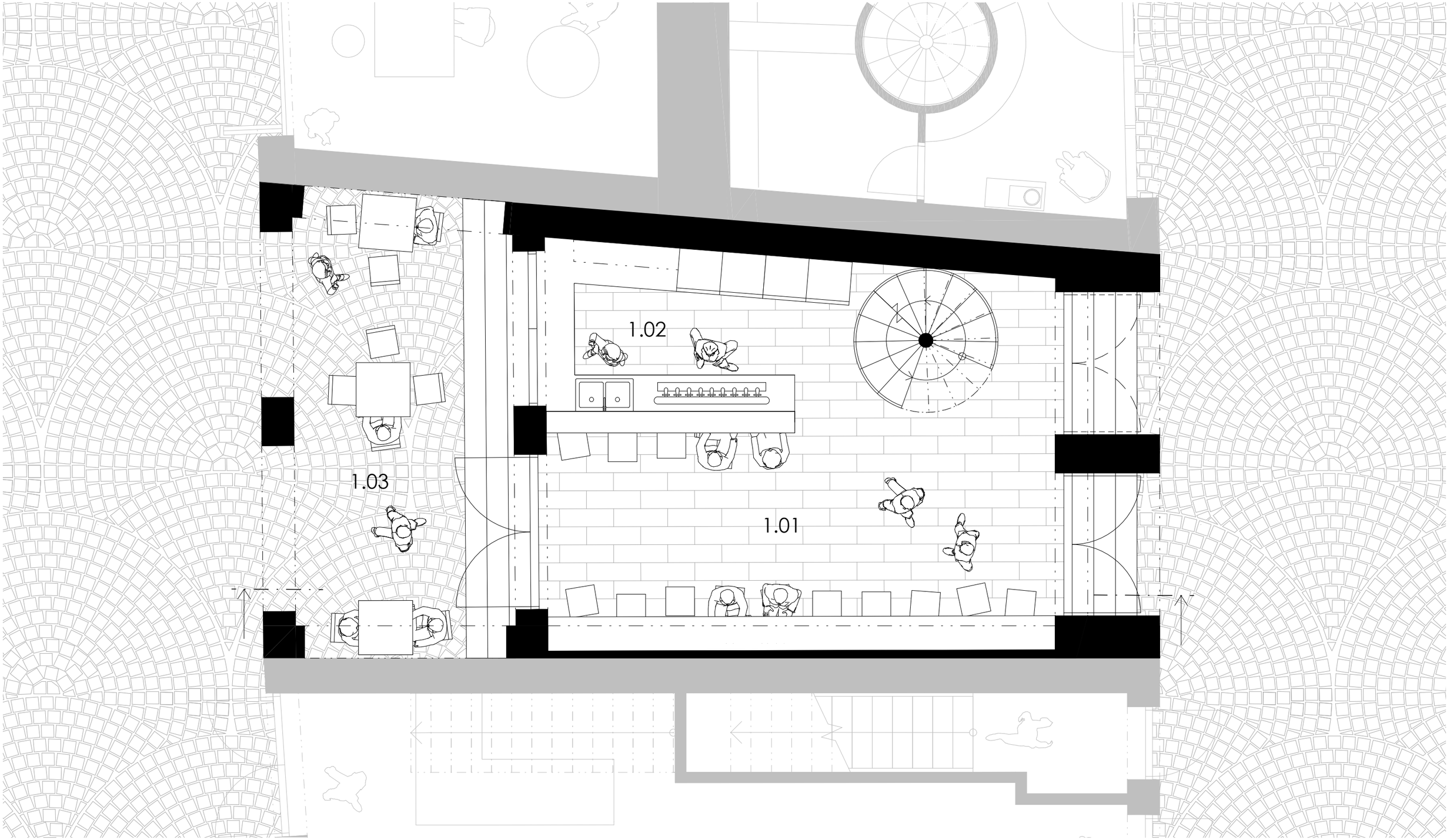

PŮDORYS 1.NP 1:50

0 0,5 1 2,5 5 m

S

1.01 - BAR 1.02 - VÝČEP 1.03 - ZAHRÁDKA V PODLOUBÍ

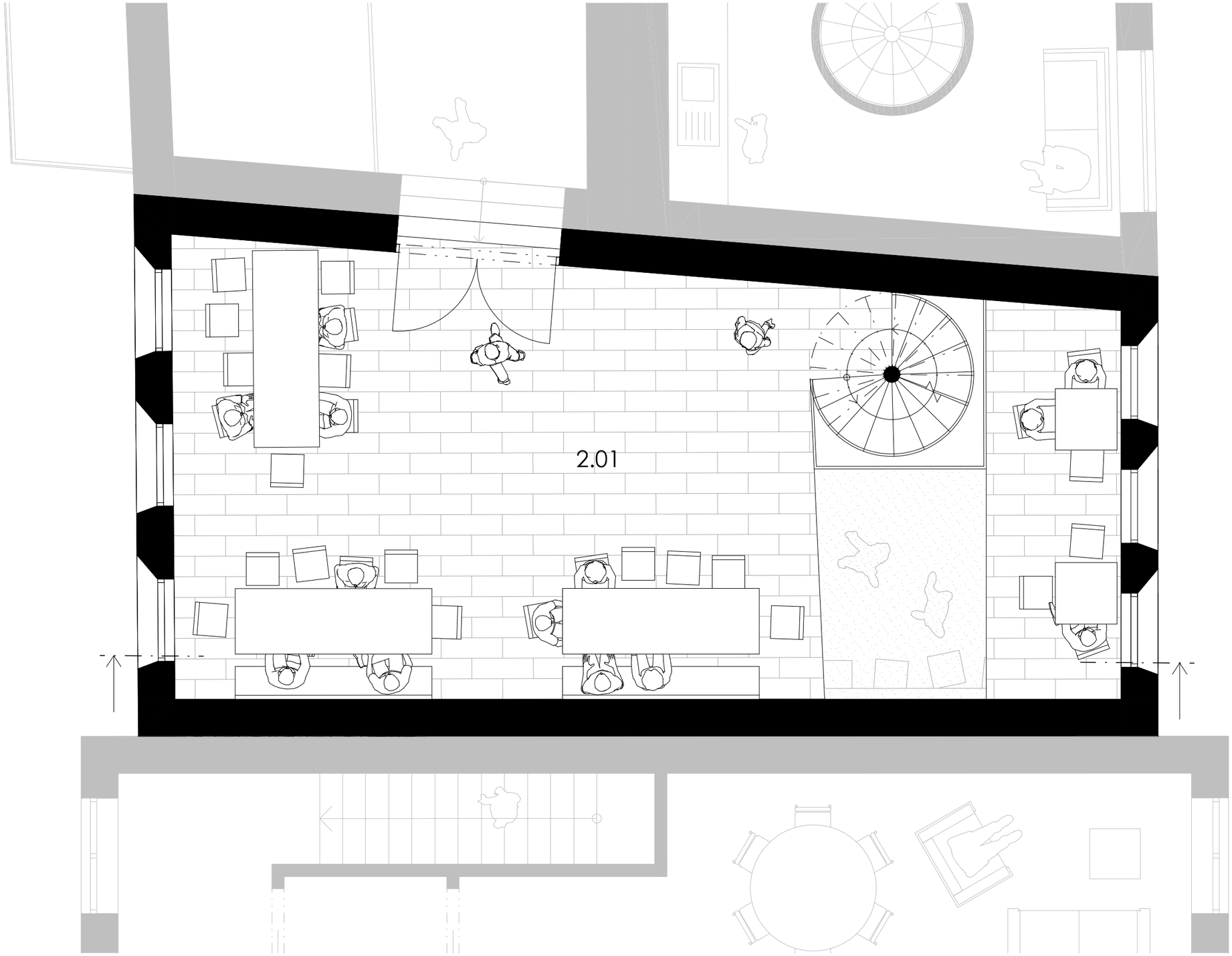

PŮDORYS 2.NP 1:50

0 0,5 1 2,5 5 m

2.01 - LOKÁL

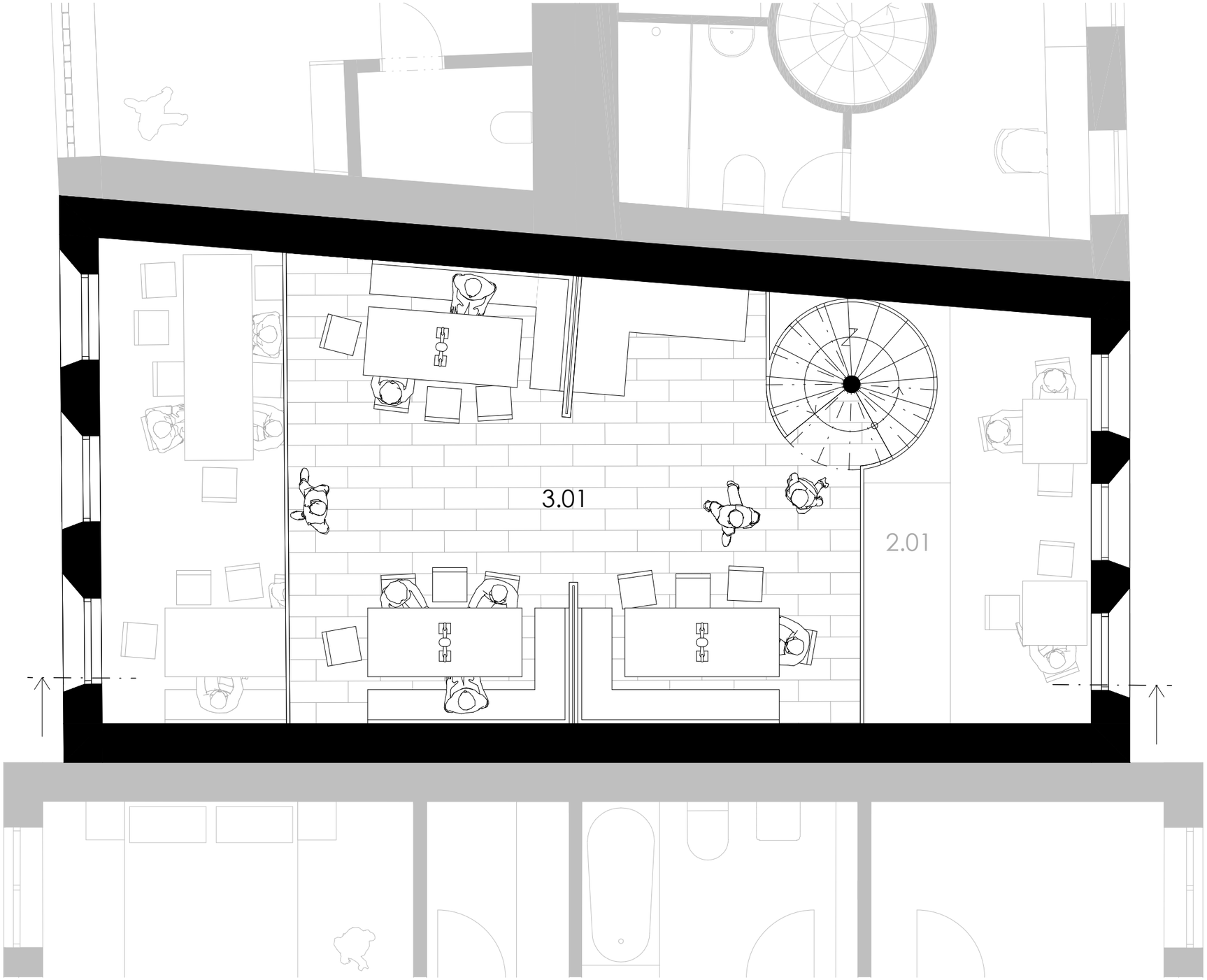

PŮDORYS 3.NP 1:50

0 0,5 1 2,5 5 m

3.01 - SALÓNEK

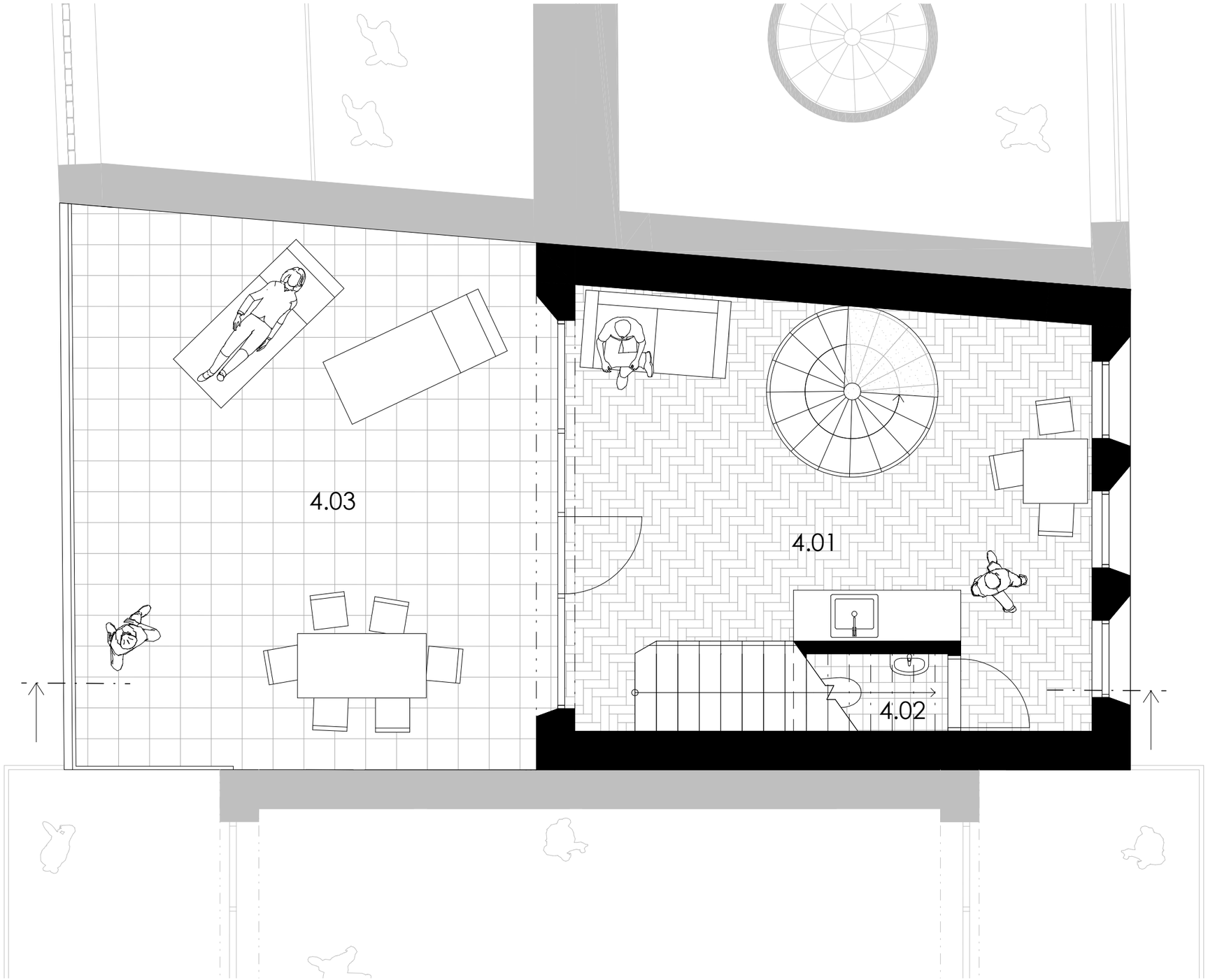

PŮDORYS 4.NP 1:50

0 0,5 1 2,5 5 m

S

4.01 - HOSTINSKÝ POKOJ 4.02 - WC 4.03 - STŘEŠNÍ TERASA

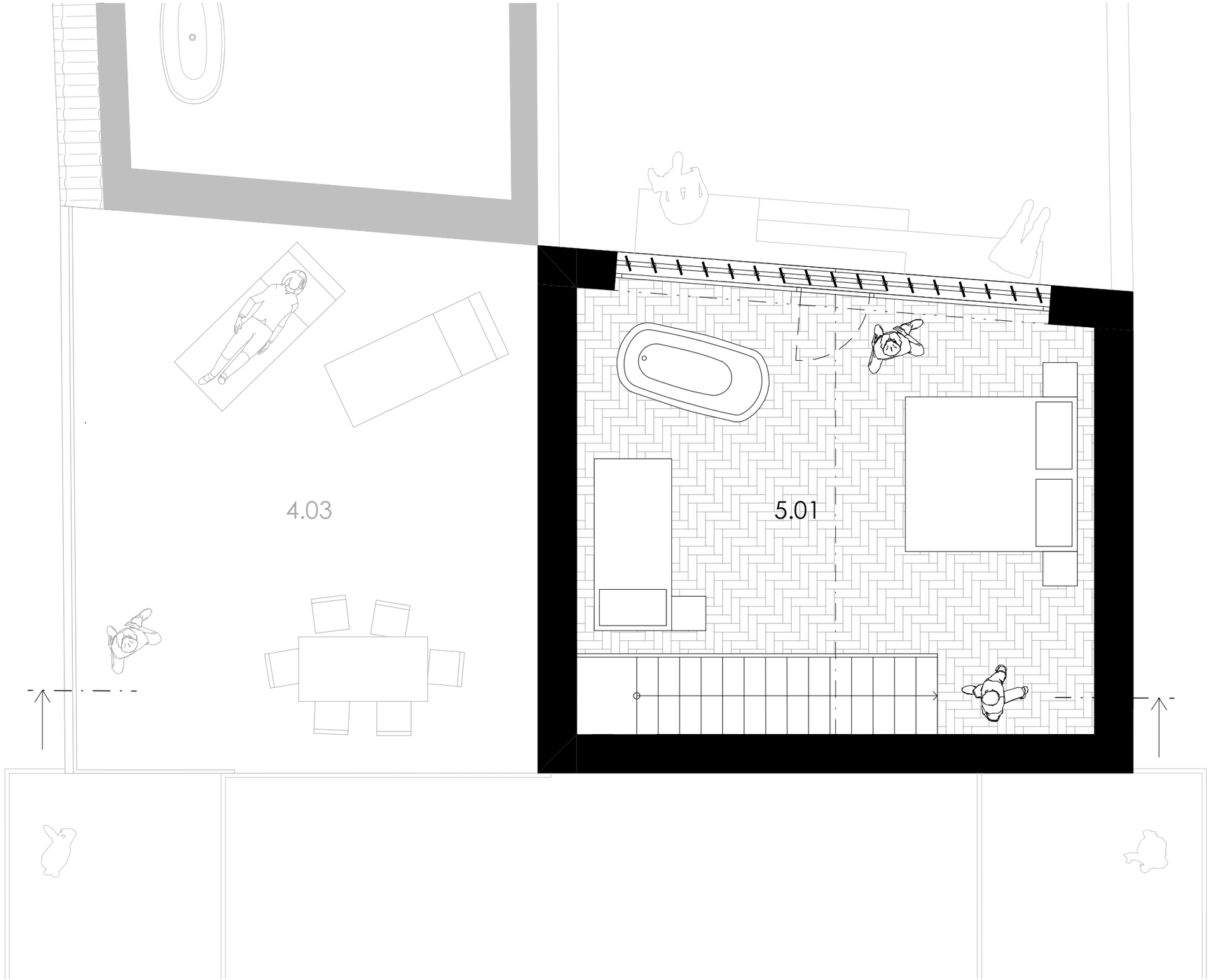

PŮDORYS 4.NP 1:50

0 0,5 1 2,5 5 m

S

5.01 - POKOJ

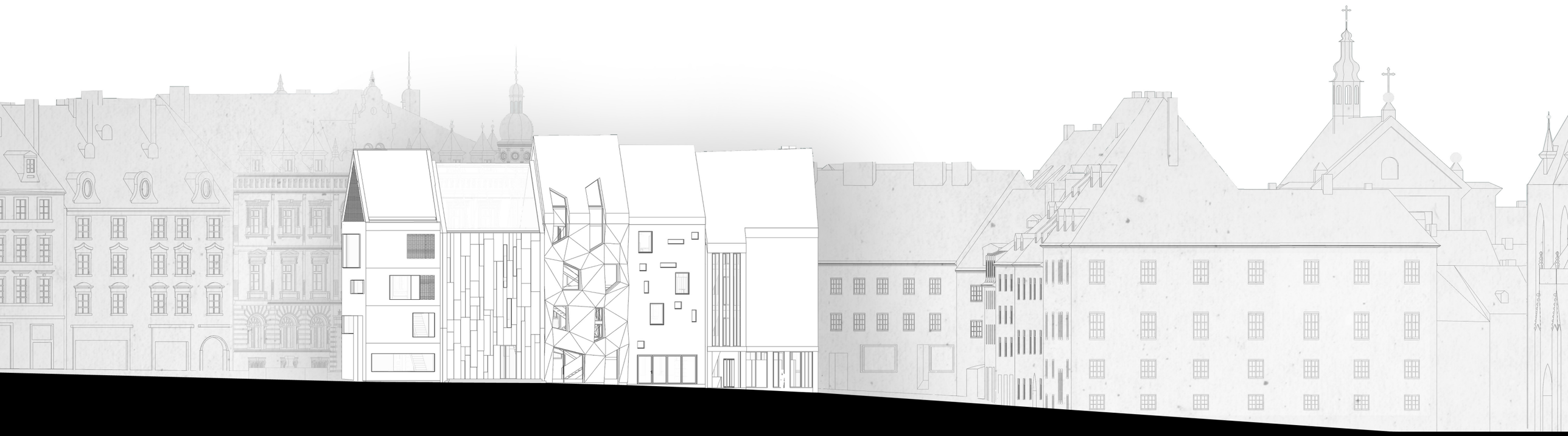

VÝCHODNÍ POHLED 1:350
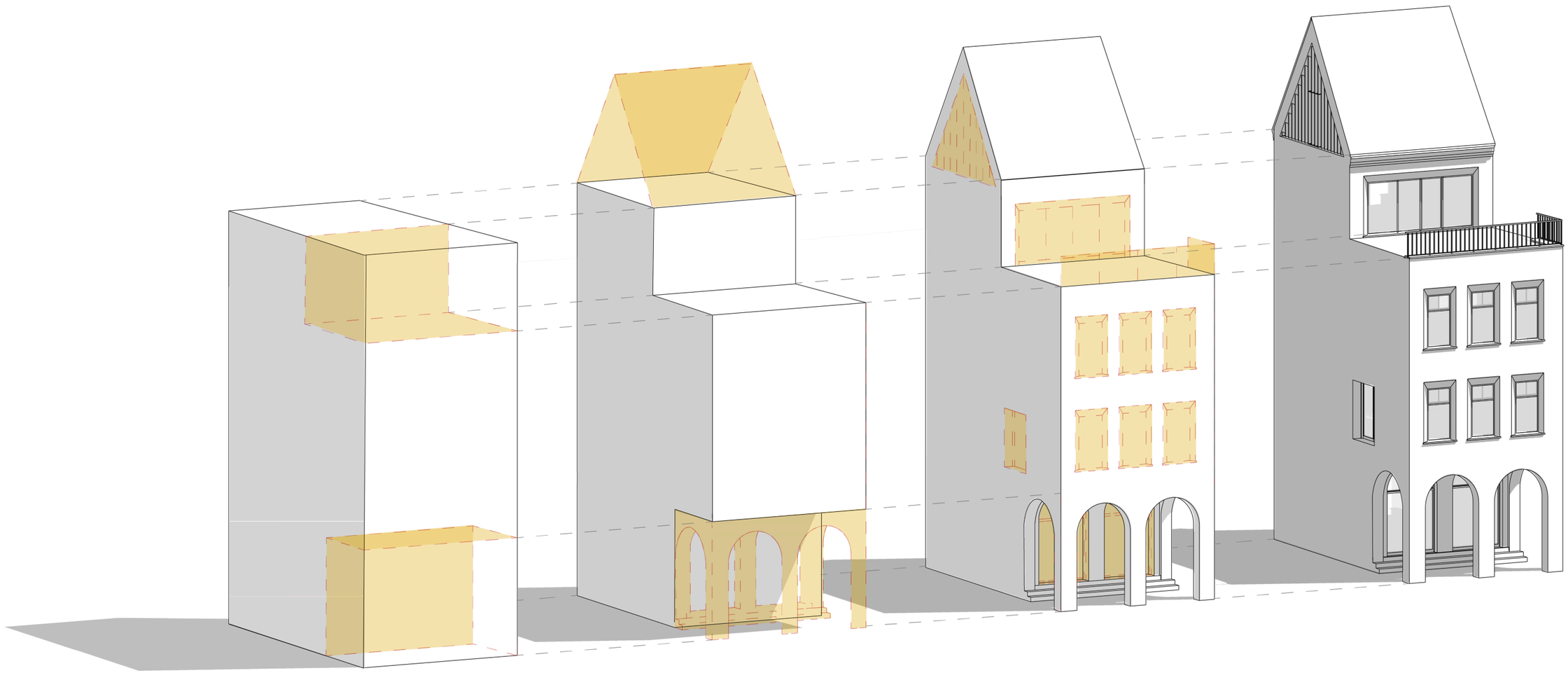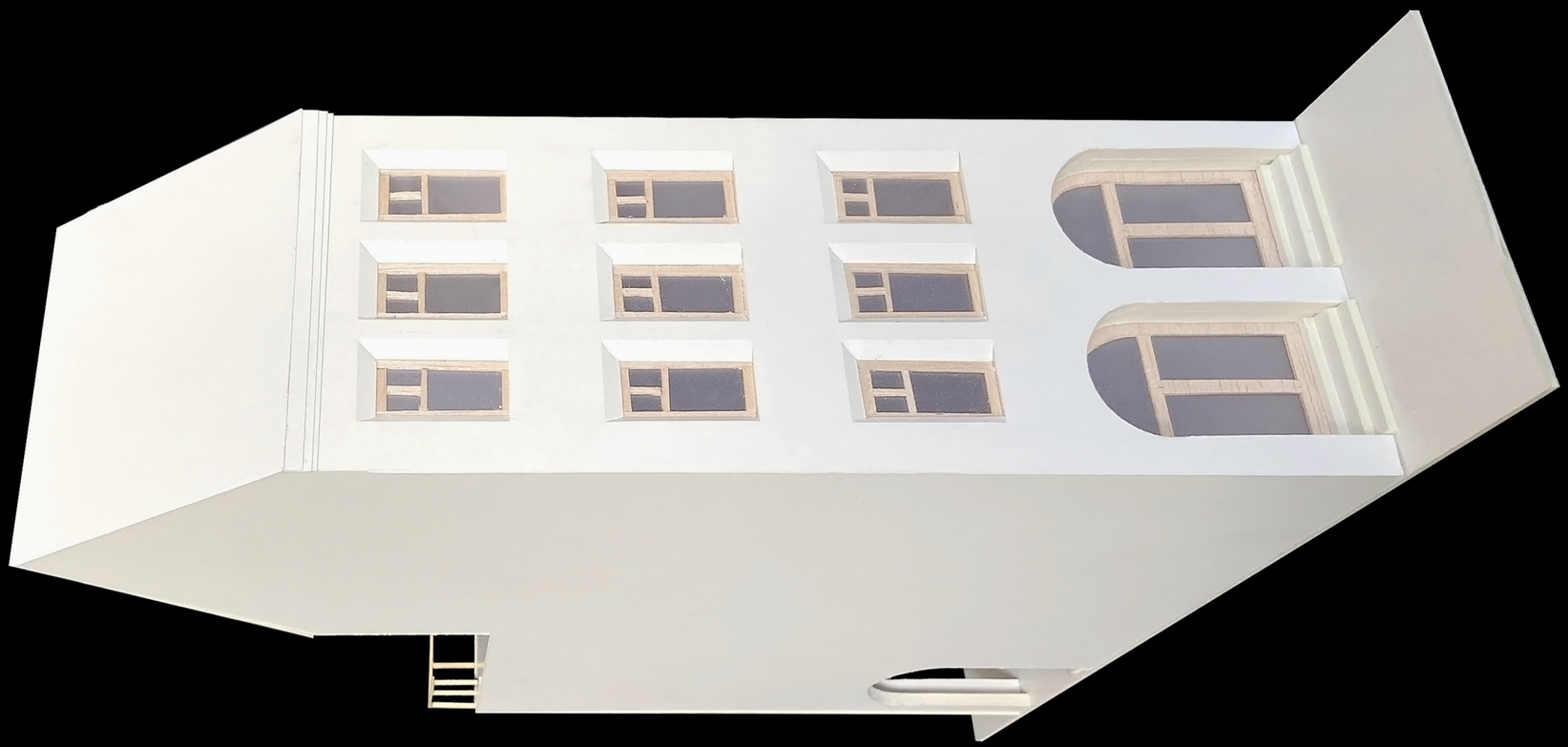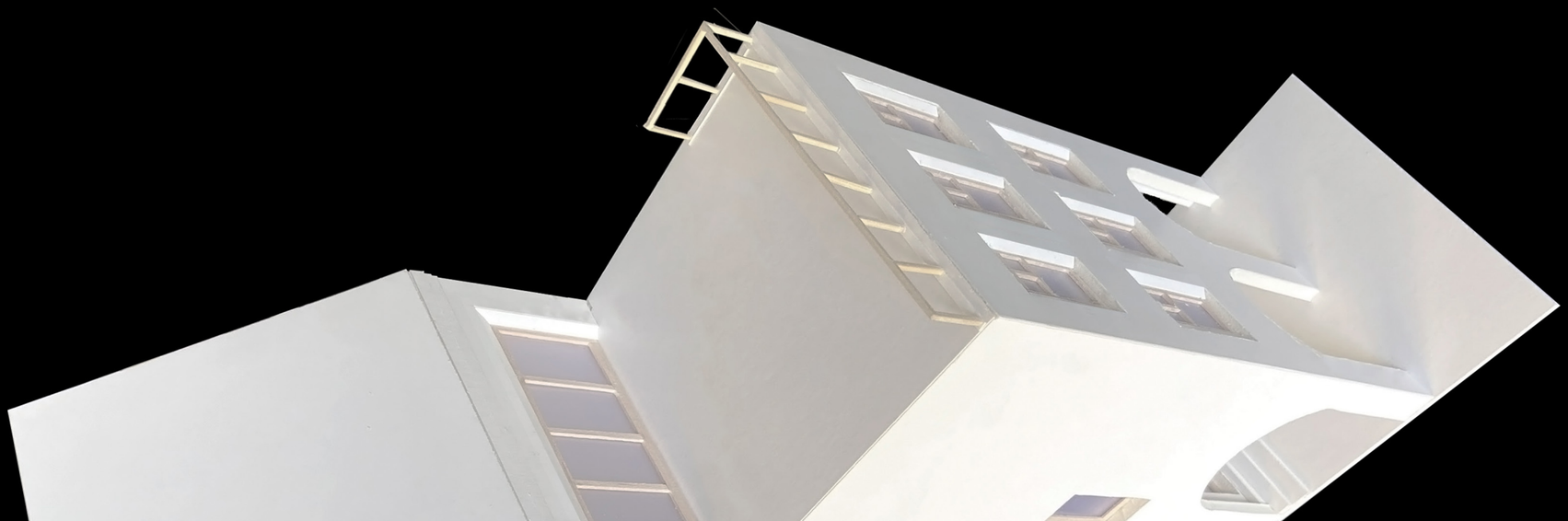
0 5 10 20 35 m